

REDACTED



Solutia Inc.

702 Clydesdale Avenue

Anniston, Alabama 36201-5328

Tel 256-231-8400

December 23, 2005

Ms. Pamela J. Langston-Scully
Remedial Project Manager
United States Environmental Protection Agency
Atlanta Federal Center
61 Forsyth Street, S.W.
Atlanta, GA 30303-3104

Re: Anniston PCB Site
Revision 1 of the *Screening Level Ecological Risk Assessment for Operable Units 1, 2, and 3*

Dear Ms. Langston-Scully:

On behalf of Solutia Inc. and Pharmacia Corporation, as parties to the Partial Consent Decree (CD) for the Anniston PCB Site, enclosed please find eight hard copies and ten electronic copies of the revised *Screening Level Ecological Risk Assessment for Operable Units 1, 2, and 3 of the Anniston PCB Site*. The revisions have been made to reflect approval of the revised procedures for the biological surveys provided by Marc Greenberg on June 8, 2005 in response to comments previously provided by the United States Environmental Protection Agency (USEPA) on March 7, 2005, the use of biological indices to evaluate the biological survey data as discussed during our August 30, 2005 meeting and subsequent telephone communications between Messrs. Greenberg and Ludwig, and clarifications to the Data Quality Objectives and Preliminary Remedial Action Objectives for the Site as described in a letter from the USEPA dated August 19, 2005.

This revised report is submitted in accordance with the CD, including Section IX of the Agreement for the Remedial Investigation/Feasibility Study (Appendix A to the CD) and the Statement of Work (Appendix B to the CD).

Should you have any questions regarding this matter, please contact me at (256) 231-8404.

Sincerely,

A handwritten signature in black ink, appearing to read "Craig R. Branchfield".

Craig R. Branchfield
Manager, Remedial Projects

CRB/mfe
Enclosures

cc: Mr. Phillip Davis (ADEM)
Mr. G. Douglas Jones, Esq.
Mr. Thomas Dahl



*Screening Level Ecological Risk
Assessment (SLERA)
for Operable Units 1, 2, and 3
of the Anniston PCB Site*

**Anniston PCB Site
Anniston, Alabama**

**Revision 1
December 2005**

Table of Contents

Section	1. Introduction	1-1
	1.1 Purpose and Objective	1-1
	1.2 Technical Approach	1-2
	1.3 Report Organization	1-4
Section	2. Background Information	2-1
	2.1 Site Description	2-1
	2.1.1 Operable Units 1 and 2 (OU-1/OU-2)	2-1
	2.1.2 Operable Unit 3 (OU-3)	2-2
	2.2 Manufacturing History	2-2
	2.3 Regulatory Context	2-2
Section	3. Ecological Evaluation	3-1
	3.1 Step 1: Screening Level Problem Formulation and Ecological Effects Evaluation	3-2
	3.1.1 Ecological Setting	3-2
	3.1.1.1 Snow Creek	3-3
	3.1.1.2 The Facility	3-6
	3.1.2 Exposure Pathways Analysis: Habitat and Biological Assessment	3-7
	3.1.2.1 General Approach	3-8
	3.1.2.2 OU-1/OU-2	3-11
	3.1.2.2.1 Station Siting	3-11
	3.1.2.2.2 Biological Reconnaissance (BioRecon)	3-11
	3.1.2.2.3 Habitat Assessment	3-12
	3.1.2.2.4 Benthic Macroinvertebrate (BMI) Community Assessment	3-13
	3.1.2.2.5 Fish Community Assessment	3-14
	3.1.2.2.6 Wildlife Assessment	3-15
	3.1.2.3 OU-3	3-15
	3.1.2.3.1 Station Siting	3-15
	3.1.2.3.2 Habitat Assessment	3-16
	3.1.2.3.3 Soil/Grass Terrestrial Invertebrate Community Assessment	3-16
	3.1.2.3.4 Wildlife Assessment	3-16
	3.1.3 Identity of Former Sources	3-17
	3.1.4 Constituents of Potential Concern	3-19
	3.1.5 Chemical Transport and Fate	3-21
	3.1.5.1 Polychlorinated Biphenyls	3-21
	3.1.5.2 Metals	3-22
	3.1.5.3 Semivolatile Organic Compounds	3-23
	3.1.5.4 Volatile Organic Compounds	3-23
	3.1.5.5 Organophosphorus Pesticides	3-24
	3.1.6 Potential Pathways and Routes of Exposure	3-24
	3.1.6.1 PCBs and Methyl Mercury	3-25
	3.1.6.2 Other Metals	3-26
	3.1.6.3 Semivolatile Organic Compounds	3-27
	3.1.6.4 Volatile Organic Compounds	3-28

	3.1.6.5	Organophosphorus Pesticides.....	3-28
	3.1.7	Potential Receptors	3-29
	3.1.8	Assessment and Measurement Endpoints.....	3-29
	3.1.9	Ecological Effects Evaluation	3-29
3.2	Step 2:	Screening Level Preliminary Exposure Estimate and Risk Calculation.....	3-30
	3.2.1	Analytes Detected in Exposure Media	3-30
	3.2.1.1	OU-1/OU-2.....	3-30
		3.2.1.1.1 Soil.....	3-30
		3.2.1.1.2 Sediment	3-31
		3.2.1.1.3 Stormwater	3-32
	3.2.1.2	OU-3.....	3-33
		3.2.1.2.1 Soil.....	3-33
	3.2.2	Data Handling and Post-Screening Procedures.....	3-34
	3.2.3	Screening COPCs	3-35
3.3	Exposure	Pathway Analysis	3-36
	3.3.1	OU-1/OU-2 – Snow Creek and Stormwater Retention Structure.....	3-37
		3.3.1.1 Habitat.....	3-37
		3.3.1.2 Biota	3-39
	3.3.2	OU-3 (Facility and Landfill Areas)	3-43
		3.3.2.1 Habitat.....	3-43
		3.3.2.2 Biota	3-45
	3.3.3	Habitat Quality Assessment	3-46
		3.3.3.1 OU-1/OU-2.....	3-46
		3.3.3.2 OU-3.....	3-47
Section	4.	Uncertainty.....	4-1
Section	5.	Conclusions.....	5-1
Section	6.	References	6-1

Tables

Table 1	Common Plant and Wildlife Species Observed In Residential and Non-Residential Habitats
Table 2	Common Wildlife Species Observed In Residential and Non-Residential Habitats
Table 3	Summary of Screening Results for Constituents Detected in Soil, Sediment, and Stormwater (OU-1/OU-2)
Table 4	Summary of Screening Results for Constituents Not Detected in OU-1/OU-2 Soil, Sediment, or Stormwater or for which there are no Environmental Screening Values
Table 5	Results of Screening Level Ecological Assessment for OU-3
Table 6	Terrestrial Wildlife Habitat Evaluation Summary
Table 7	Benthic Macroinvertebrate Community Survey Data Summary – Snow Creek
Table 8	Rapid Bioassessment Protocol Habitat Assessment Summary
Table 9	Benthic Macroinvertebrate Data – Stormwater Retention Structure
Table 10	Benthic Macroinvertebrate Data – Station 1
Table 11	Benthic Macroinvertebrate Data – Station 2
Table 12	Benthic Macroinvertebrate Data – Station 3
Table 13	Benthic Macroinvertebrate Data – Station 4
Table 14	Benthic Macroinvertebrate Data – Station 5
Table 15	Fish Community Survey Data Summary

Table 16	Wildlife Observation Summary
Table 17	Habitat Observation Summary
Table 18	Vegetation Summary
Table 19	Terrestrial Invertebrates Summary
Table 20	Wildlife Observation Summary
Table 21	Exposure Pathway Assessment

Figures

Figure 1	Operable Units 1, 2, and 3
Figure 2	Operable Unit 3
Figure 3	Conceptual Exposure Model for Ecological Receptors: PCBs & Methyl Mercury
Figure 4	Conceptual Exposure Model for Ecological Receptors: Metals
Figure 5	Conceptual Exposure Model for Ecological Receptors: Other SVOCs
Figure 6	Conceptual Exposure Model for Ecological Receptors: VOCs
Figure 7	Conceptual Exposure Model for Ecological Receptors: Organophosphorus Pesticides (OPs)
Figure 8	Snow Creek Flowing Through a Residential Area (Upstream View)
Figure 9	Snow Creek Flowing Through a Residential Area (Downstream View)
Figure 10	Riparian Vegetation and Depositional Bars in Snow Creek (Below Noble Street)
Figure 11	Snow Creek Before Flowing Into Culvert Under Quintard Mall (in Background)
Figure 12	Residential Maintained Lawns and Sparse Ornamental Trees
Figure 13	Residential Maintained Lawns and Sparse Ornamental Trees
Figure 14	Examples of Residential Areas where Networks of Roads, Rooftops and Parking Areas Eliminate Habitat
Figure 15	Maintained Land Use to Edge of Snow Creek (Upstream) Note: Unstable Banks Due to Erosion and Sloughing
Figure 16	Industrial Land Use with Maintained Field and Sparse Ornamental Trees and Shrubs
Figure 17	Industrial Land Use Showing Impervious Layers of Facility Environs and No Habitat
Figure 18	Commercial Land Use with Extensive Impervious Layer and Essentially No Habitat
Figure 19	Extensive Parking Areas and Small Islands of Ornamental Trees and Shrubs at Quintard Mall
Figure 20	Recreation/School Land Use Showing Large Manicured Field for Sports
Figure 21	Recreation/School Land Use Showing Drainage Ditch Bordering Field
Figure 22	West End Landfill: Rip-Rapped Drainage Swale
Figure 23	Northeast Portion of Facility – Maintained Lawn
Figure 24	North View of South Landfill
Figure 25	Snow Creek Sampling Station Locations
Figure 26	Biosurvey Locations on Snow Creek: STA-1
Figure 27	Biosurvey Results for STA-1
Figure 28	Biosurvey Locations on Snow Creek: STA-2
Figure 29	Biosurvey Results for STA-2
Figure 30	Biosurvey Locations on Snow Creek: STA-3
Figure 31	Biosurvey Results for STA-3
Figure 32	Biosurvey Locations on Snow Creek: STA-4
Figure 33	Biosurvey Results for STA-4
Figure 34	Biosurvey Locations on Snow Creek: STA-5
Figure 35	Biosurvey Results for STA-5
Figure 36	Biosurvey Locations for the Stormwater Retention Structure
Figure 37	Biosurvey Results for the Stormwater Retention Structure
Figure 38	Wildlife Transect and Sampling Locations: OU-3
Figure 39	OU-3 Surface Soil Sampling Locations

Appendices

Appendix A	Field Data Sheets and Field Notes
Appendix B	Fish Sampling Photographic Log
Appendix C	Scientific Collectors Permits

1. Introduction

This report presents the Screening Level Ecological Risk Assessment (SLERA) for Operable Units (OUs) 1, 2, and 3 of the Anniston Polychlorinated Biphenyl (PCB) Site (Site). This SLERA is a deliverable under the August 4, 2003 Partial Consent Decree (CD) for the Site (United States Environmental Protection Agency [USEPA], 2002) and was prepared on behalf of Pharmacia Corporation and Solutia Inc. as signatory parties to the CD. Together, Pharmacia and Solutia are referred to as P/S. As described in the December 2004 *Remedial Investigation/Feasibility Study Work Plan* (RI/FS Work Plan; Blasland, Bouck & Lee, Inc. [BBL], 2004), the SLERA comprises Steps 1 and 2 of the ecological risk assessment process, in which exposure and toxicity parameters for ecological receptors that may be present in OUs 1, 2, and 3 are biased toward conservatism (e.g., maximum concentrations in exposure media, most sensitive toxicity benchmarks) as per the USEPA guidance (USEPA, 1997a).

1.1 Purpose and Objective

The objective of this SLERA is to determine which constituents of potential concern (COPCs) and ecological exposure pathways associated with OUs 1, 2, and 3 represent a negligible risk and which represent a potential for adverse effects and require a more thorough assessment in a baseline ecological risk assessment (BERA). Screening of the COPCs is conducted using available data, with the understanding that the COPC list may be modified under an Adaptive Site Management (ASM) Process as additional chemical characterization data are collected. The screening level exposure pathways analysis is an evaluation of receptors and habitats, and is used to identify and document the presence of active and complete exposure pathways in OUs 1, 2 and 3 as an added component of the screening assessment process. Habitat areas within OUs 1, 2 and 3 that do not have active and complete pathways will be eliminated from further risk analysis, while habitat areas with active and complete pathways and where COPCs are either present above threshold concentrations or cannot be excluded due to lack of information will be passed to a BERA. The BERAs for OUs 1, 2, and 3 will be coordinated with the ecological risk assessment presently being planned for OU-4 of the Site.

1.2 Technical Approach

Data collected during investigations conducted under the Resource Conservation and Recovery Act (RCRA) Corrective Action Program were used to develop this SLERA. These data are presented and described in the *Phase I – Conceptual Site Model Report for the Anniston PCB Site* (Phase I CSM Report) (BBL, 2003) and the *Off-Site RCRA Facility Investigation (RFI) Report* (Off-Site Report; BBL, 2000b). These reports are the primary sources of information on exposure media concentrations as well as potential sources of chemicals, release mechanisms, exposure pathways and routes, and receptors applicable to the current assessment.

This report was developed in accordance with the CD and the eight-step process described by the USEPA in the *Ecological Risk Assessment Guidance for Superfund: Process for Designing and Conducting Ecological Risk Assessment* (see figure on next page, adapted from USEPA, 1997a) and follows the recommendations of the USEPA's supplemental guidance document, *Amended Guidance on Ecological Risk Assessment at Military Bases: Process Considerations, Timing of Activities, and Inclusion of Stakeholders* (USEPA, 2000). The methodology developed by the USEPA provides a rational, science-based approach for evaluating ecological risks for remedial decision making and the Site administrative record. This report describes the completion of the screening level portion of the ecological risk assessment process using readily available exposure media data (Steps 1 and 2 of the ecological risk assessment process).

The initial screening for COPCs presented in this report follows a systematic process. The basic COPC identification process includes a comparison of PCBs and other constituent concentrations measured in environmental media to conservative screening thresholds. COPCs include substances in Table 1 of Exhibit F of the CD for the Site (USEPA, 2002) and the broader list of constituents identified by the USEPA in a letter to P/S dated March 13, 2003 (USEPA, 2003) and clarified in a letter dated August 19, 2005 (USEPA, 2005). The process for refining the list of COPCs will follow an ASM approach that incorporates the data and associated findings from OUs 1, 2 and 3 into the planning process. The ASM approach will also be used to refine and revise the receptors and exposure pathways evaluated in subsequent phases of the risk assessment. Incorporating ASM into the process to scope the supplemental investigations, if any, at OUs 1, 2, and 3 is a scientifically valid approach that is often used by the USEPA for planning and managing watershed issues (USEPA, 2004) and by governmental agencies for federal site restoration, as outlined in the recent publication from the National Research Council (NRC), *Environmental Cleanup at Navy Facilities: Adaptive Site Management* (NRC, 2003). The NRC has also recommended the use of ASM for sites with PCB-contaminated

sediment (NRC, 2001). Much of the framework for the ASM process stems from recommendations by the Presidential/Congressional Commission of Risk Assessment and Risk Management that include multiple steps for problem formulation, process design, option identification, information gathering, synthesis, decision, implementation, and evaluation (Presidential/Congressional Commission, 1997). The ASM approach is also supported by recent draft guidance from the USEPA for contaminated sediment remediation.

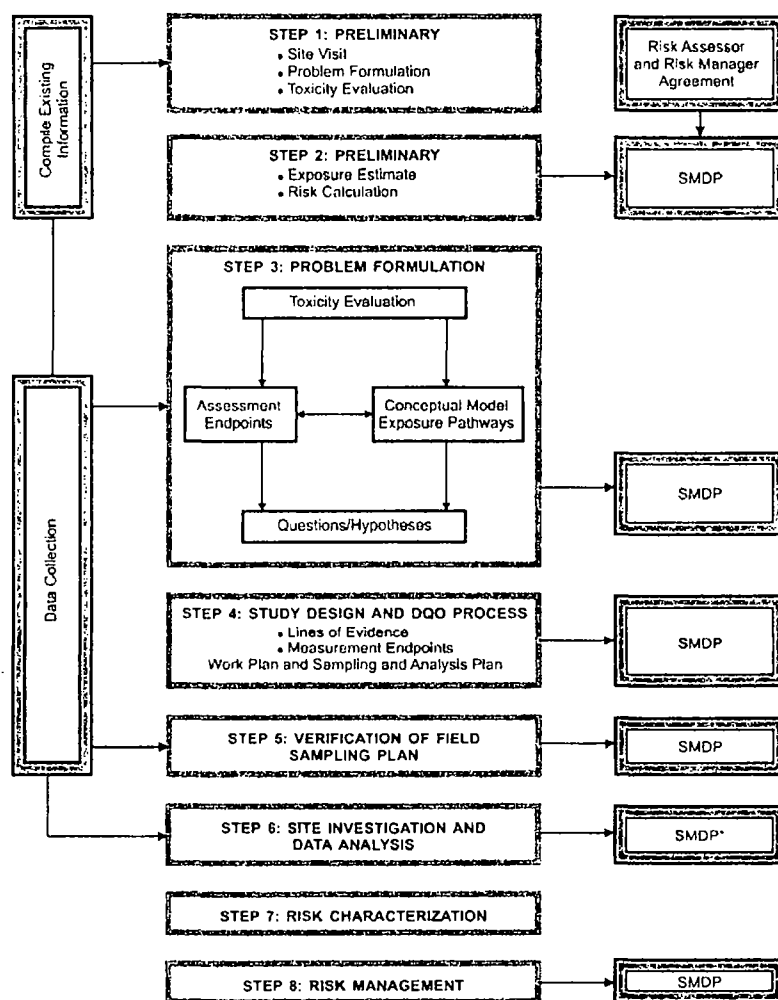

USEPA's Eight-Step Process for Conducting Ecological Risk Assessments

Notes:

SMDP – Scientific/Management Decision Point

* - Step 6 is only a SMDP if changes to the sampling and analysis plan are necessary.

As a component of the overall systematic process, compounds for which environmental media data and/or ecological screening values (ESVs) are lacking and for which there are active or complete exposure pathways will be carried through to the BERA. Screening for active and complete exposure pathways is conducted using USEPA rapid bioassessment protocols (for aquatic habitats) and a site-specific modification of the terrestrial wildlife habitat evaluation procedures developed by the Kansas Department of Wildlife and Parks (KDWP, 2004).

1.3 Report Organization

In addition to this introduction, this report is organized into the following sections: Section 2 contains background information, including descriptions of the OUs, and pertinent historical details. Section 3 presents Steps 1 and 2 of the risk assessment process along with an exposure pathways analysis. A discussion of uncertainty is included in Section 4, and overall conclusions are presented in Section 5. References cited in the report are listed in Section 6.

2. Background Information

2.1 Site Description

The Site is located in the north-central part of Alabama and has been evaluated extensively over the past 20 years. Work in OUs 1, 2, and 3 has included a combination of investigative and remedial efforts conducted under the guidance of the Alabama Department of Environmental Management (ADEM) and the USEPA. Historically, the efforts under RCRA have included the general areas of the Anniston Facility, which were called the “On-Site” areas, and areas downstream of the Facility, called the “Off-Site” areas. These historical terms have been replaced by “On-Facility” and “Off-Facility,” since the entire Facility property is part of the Anniston PCB Site. On-Site and Off-Site are now only maintained to reflect the actual titles of documents or specific studies.

2.1.1 Operable Units 1 and 2 (OU-1/OU-2)

OU-1/OU-2 consists of both residential and non-residential properties located upstream of Highway 78 (Figure 1) up to and surrounding the Facility area (OU-3). The geography of this area includes properties that are immediately north and east of the Facility that were historically part of the “On-Site” area, and non-residential areas that have historically been addressed under the Administrative Order on Consent (e.g., the 11th Street Ditch and West 9th Street Creek). The Administrative Order on Consent (AOC) was executed between Solutia and the USEPA (USEPA, 2001).

The lateral bounds of the non-residential properties potentially include both floodplain and non-floodplain properties. Given the immediate focus on the residential portions of the Site, the lateral extent of the non-residential portions of OU-1/OU-2 will be established once the sampling of residential areas has been sufficiently implemented. Residential properties located in the Oxford Lakes Neighborhood Zone (Zone OLN) are also included in OU-1/OU-2. The residential properties included in this OU were selected based on the specific land use classification addressed by the Non-Time Critical (NTC) Removal Agreement (Appendix G to the CD), and the unique and specific requirements identified under the NTC Removal Agreement.

Although there are both residential and non-residential land uses in OU-1/OU-2, the OU as a whole is contiguous and ecological receptor populations potentially inhabiting the area do not distinguish between human

constructed land-use restrictions or artificial boundaries (i.e., dividing lines between residential and non-residential properties). Rather, the entire Snow Creek floodplain and stream channel could be contacted with equal probability, and the primary factor dictating ecological use of this area is habitat quality. The various land uses within OU-1/OU-2 are described in Section 3.1.1.

2.1.2 Operable Unit 3 (OU-3)

OU-3 consists of the Facility itself including the plant site, the South Landfill and the West End Landfill. This OU is bordered to the north by the railway, by Coldwater Mountain to the south, by Clydesdale Avenue to the east, and by First Avenue to the west (Figure 2). Investigative and remedial efforts in OU-3 have included surface and subsurface soils, groundwater, and air media. Major remedial efforts have been undertaken to control stormwater flow around the Facility and to contain Facility-related source areas. In addition, the consistent industrial character of this area and associated deed restrictions differentiate it from other areas of the Site.

2.2 Manufacturing History

Manufacturing operations at the Facility began in 1917. A variety of organic and inorganic chemicals have been produced at the Facility during its history, including PCBs, ethyl parathion (parathion), paranitrophenol (PNP), and phosphorus pentasulfide. The Facility currently manufactures polyphenyl compounds (non-halogenated) that are used in a variety of heat-transfer fluid, plasticizer, and lubricant applications. PCBs were produced at the Facility from the late 1920s to 1971. Chlorine was also produced at the Facility between the 1950s and 1969 for the sole purpose of supporting PCB manufacturing (Golder Associates, Inc. [Golder], 2002).

2.3 Regulatory Context

Completion of ecological risk assessments was identified as Task 5 for both OU-1/OU-2 and OU-3 in the RI/FS Work Plan (BBL, 2004). Initially, the SLERAs for the two OUs were developed separately, and the results were provided as Appendices E (OU-1/OU-2) and F (OU-3) of the RI/FS Work Plan. At the time the RI/FS Work Plan was submitted, plans were underway to conduct semi-quantitative surveys of resident biota in both OUs. The surveys were designed to provide additional empirical evidence to reduce uncertainty associated with the risk assessment process. After the semi-quantitative surveys were completed and P/S received USEPA's comments on the initial SLERAs, it became clear that there was no longer any compelling reason to maintain

the two SLERAs as separate documents. As a result, this revision presents a combined SLERA for OUs 1, 2, and 3 and fulfills the commitments made in the RI/FS Work Plan and obligations outlined the CD.

3. Ecological Evaluation

This SLERA closely follows the USEPA guidance for performing ecological risk assessments (USEPA, 1997a and 2000). SLERAs are conducted using assumptions that maximize the exposure and risk estimates so that only those chemicals that represent a *de minimis* risk are eliminated from further consideration. Those that potentially pose an unacceptable risk – based either on exceedance of screening thresholds or a lack of concentration or toxicological threshold data – are retained for consideration in subsequent steps of the assessment. The applicable risk assessment guidance documents have been considered in this analysis to identify chemical constituents detected in OUs 1, 2, and 3 that potentially pose a risk to resident ecological receptor populations. The three main components of this assessment include the problem formulation phase, ecological effects evaluation phase, and the exposure/risk calculation phase. Each phase/step is discussed below in context of the SLERA for OUs 1, 2, and 3.

The SLERA for OUs 1, 2, and 3 is associated with explicit boundaries, assumptions, and extrapolations that have a direct influence on how the results are interpreted and used. The limits are as follows:

- This assessment is limited to ecological receptor populations in OUs 1, 2, and 3.
- Data for exposure media were extracted from multiple sources available as of April 2004.
- A conservative approach was used in exposure and risk modeling where the highest validated media concentrations and lowest toxicity thresholds were combined to yield a high-end risk estimate.
- Existing media-specific benchmarks from the published literature were used (e.g., soil screening concentrations from USEPA Region 4).
- This assessment is deterministic in nature as it uses a single point estimate rather than distributions of input variables. As such, it does not include quantification of uncertainty in model input variables.
- A maximal exposure scenario is assumed, where ecological receptors live and forage in the area of concern 100% of their time (assuming an Area Use Factor of 1).
- The exposure pathways assessment step is enhanced to ensure that the only constituents forwarded to the BERA are those for which active or complete exposure pathways are present.

3.1 Step 1: Screening Level Problem Formulation and Ecological Effects Evaluation

The purpose of the screening level problem formulation step is to develop a CSM that illustrates the flux of chemicals (considering fate and transport) relative to physical characteristics, potential exposure pathways of biota, specific ecological endpoints, and mechanisms of toxicity in OUs 1, 2, and 3 (USEPA, 1997a). As part of this step, Figures 3 through 7 were developed to illustrate the exposure pathways associated with OUs 1, 2, and 3, where ecological receptors may be exposed to PCBs and other COPCs via contact with sediment, surface water, floodplain soil, air, and food. These figures depict simplified ecosystems present in OUs 1, 2, and 3 and show the fate and transport and potential exposure pathways for the main COPC groups (PCBs and methyl mercury – Figure 3, metals – Figure 4, other semivolatile organic compounds [SVOCs] – Figure 5, volatile organic compounds [VOCs] – Figure 6, and organophosphorous pesticides [OPs] – Figure 7).

The ecological setting, potential former sources, and the COPCs are identified in Step 1. Fate and transport mechanisms at the Site (primarily for PCBs and methyl mercury), pathways and routes of exposure, potential receptors, and assessment and measurement endpoints are also discussed below with an ecological effects evaluation for screening purposes.

3.1.1 Ecological Setting

In a screening level risk assessment, an understanding of the ecological setting (habitat characteristics) is a critical component of the overall investigation (USEPA, 2000). Given its importance, the ecological setting of non-residential, residential, and industrial properties in OUs 1, 2, and 3 have been investigated by risk assessors and ecologists on three occasions: October of 2001; May of 2002; and October of 2003. Results from the October 2001 and May 2002 investigations were originally reported in the Phase I CSM Report (BBL, 2003), and the results from all three investigations with respect to the ecological setting are described below in terms of dominant features provided by Snow Creek, land use along the Creek, and land use at the Facility. Vegetation and wildlife species that were observed during Site visits are identified in Tables 1 and 2.

3.1.1.1 Snow Creek

Snow Creek is a small urban drainage way that flows through the City of Anniston into the Town of Oxford, Alabama, before its confluence with Choccolocco Creek just south of Interstate 20 near the Choccolocco Creek Water Treatment Facility. Aquatic habitat in the upstream reaches of Snow Creek (north of U.S. Highway 78) is limited; there are drainage ditches along residential roads that flow into the Creek, and as it moves south it is heavily channelized through dense areas of residential, commercial, and industrial land use. In areas where concrete sluiceways channelize the Creek (Figures 8 and 9), substrate, aquatic vegetation, and bank features are lacking or are insufficient as habitat for aquatic organisms or wildlife. Previous studies have found that these areas, which are most prevalent above Noble Street, score low in habitat quality (BBL, 2000b). However, other areas of the Creek have not been altered to the same degree, specifically the portion of Snow Creek below Noble Street and above U.S. Highway 78. These areas have banks with riparian vegetation, a sandy-silt mix of substrate and depositional bars, and occasional riffle-run-pools (Figure 10). During heavy rains the surface water levels rise considerably in the Creek, and turbidity is visibly evident. At the southern limit of Snow Creek in OU-1/OU-2, surface waters flow into a long underground culvert beneath the Quintard Mall (Figure 11), which is an area devoid of any quality ecological habitat.

Because of the notable change in the portion of the Creek below U.S. Highway 78 and its similarities in important habitat characteristics to Choccolocco Creek, the lower portion of Snow Creek was included in OU-4. Thus, the southern border of OU-1/OU-2 is U.S. Highway 78.

Signs of habitat limitations include the dominance of organisms such as midges (*Chironomidae*) (Barbour et al., 1999) that occur in relatively high abundance (BBL, 2000a). Another indication of poor habitat quality is the presence of Alligator weed (*Alternanthera philoeroides*), an exotic aquatic plant that is so dense in the Creek during warmer months that at periods of low flow it severely blocks the Creek channel. In other areas of the Creek where there are faster-flowing riffles over cobbled substrate (predominantly below South Noble Street), other species, including two families of mayflies (*Baetidae* and *Heptageniidae*), dragonflies (*Coenagrionidae*), dobsonflies (*Corydalidae*), riffle beetles (*Elmidae*), water scavenger beetles (*Hydrophilidae*), stoneflies (mostly *Hydroptilidae*), and several families of freshwater snails have been observed. In addition, sunfish have been observed using small pools of the Creek where there is adequate bank cover. Banks, riparian corridors, and floodplains of Snow Creek above Highway 78 are all modified by human development.

Land Use Bordering Snow Creek

Several classifications of land use in OU-1/OU-2 were surveyed as potential habitat for wildlife. The findings are described below.

Residential. Most of the habitat available to ecological species in these areas is limited to maintained lawns with sparse and arranged ornamental (and often exotic/"non-native") trees and shrubs (Figures 12 and 13). Impervious layers, as represented by paved driveways, rooftops, streets, or large parking areas, are present throughout the residential communities and provide little, if any, significant habitat (Figure 14). Mowed lawns of some residential properties are maintained right up to the edge of Snow Creek (Figure 15). In these cases, there is little habitat in the form of cover or forage for terrestrial wildlife. In other locations where residential properties do not border the Creek, riparian habitat along the top of the creek bank (although typically narrow) provides some habitat for species of songbirds and "urban" wildlife (e.g., skunks, raccoons, squirrels, etc.). However, these areas are somewhat isolated by surrounding dense, residential communities (and other land uses), and therefore access is likely constrained.

Habitats associated with residential communities are most dominant in sections of OU-1/OU-2 immediately north and south of Route 202 and to the west of Route 21 in Anniston (Figure 1). Several other residential communities are present along the west side of Noble Street and on Main Street in Oxford.

Industrial. Land use in industrial areas is dominated by the presence of commercial buildings, manufacturing facilities, junkyards, parking areas, railroad tracks, and areas with impervious cover (usually greater than 80%), or if not impervious, groundcover disturbed by maintenance, excavation, or debris (Figures 16 and 17). Potential habitats are primarily disturbed or abandoned fields, patches of urban scrub/shrub forest, or maintained lawns with sparse ornamental trees and shrubs. Little or no wildlife were observed at locations throughout industrial areas.

Commercial. Land use in commercial areas is dominated by retail structures, single stores, strip malls, associated parking areas, landscaping, stormwater facilities, and areas with an impervious cover (usually greater than 80%) (Figures 18 and 19). Potential habitats consist of maintained lawns, and sparse ornamental trees and shrubs. Little or no wildlife were observed in these areas.

Recreational/School. Land use in these areas is dominated by playgrounds, ball fields, and large areas of maintained and manicured lawns (nearly 100% cover) (Figures 20 and 21). Functional ecological habitats are confined to less regularly maintained fields where songbirds typical of urban environments were observed foraging.

Stormwater Retention Structure. Located just east of the Facility (OU-3), the retention structure is used to control the flow of surface water runoff directed from the South Landfill. The retention structure does not support either fully functional terrestrial habitat (because of frequent inundation) or fully functional aquatic habitat (because of concomitant drying). The habitat here is disturbed by the wetting and drying cycles, and it is mainly opportunistic – only rapid-colonizing aquatic and terrestrial species were observed in or around the retention structure.

Non-residential areas (primarily associated with transportation infrastructure, including roadways and railroad beds) are found throughout OU-1/OU-2. There is moderate density of transportation infrastructure in the residential communities within the City of Anniston. The proportion of such land uses is greater as one proceeds south along Snow Creek, Southern Railroad, Quintard Drive, and Noble Street towards Oxford. These main roads and the active railway through Anniston are used heavily by motorists and trains, respectively. In fact, it is this high density transportation infrastructure that limits the abundance and quality of terrestrial habitat by creating small, isolated patches of field or forested habitat.

Many of the terrestrial habitats that are provided by trees and shrubs (including a high proportion of non-native species) are confined to the steep altered edge of Snow Creek. Here, habitats are provided by mimosa (*Albizia julibrissin*), sycamore (*Platanus occidentalis*), box elder (*Acer negundo*), slippery elm (*Ulmus fulva*), privet (*Ligustrum vulgare*), white aster (*Aster vimineus*), and evening primrose (*Oenothera biennis*). These habitats are disturbed by pruning. Other locations where trees and shrubs are present are in small, undeveloped areas that border residential, commercial, or industrial properties near the Southern Railroad tracks. Major species in these habitats include mimosa (*Albizia julibrissin*), multiflora rose (*Rosa multiflora*), tree-of-heaven (*Ailanthus altissima*), and kudzu (*Pueraria montana*). These are invasive forms that have colonized the disturbed habitats in this area.

Both residential and non-residential land uses have altered the floodplain of Snow Creek. Over time, there have been many alterations to the Creek itself, and significant development of residential and non-residential properties within the floodplain have altered topography and floodplain boundaries. For example, the extensive

concrete sluiceways in upstream reaches of Snow Creek eliminated bank habitat, substrate, and a functional floodplain. Land is developed immediately along the Creek in these areas. In addition, the development of the Quintard Mall directly on top of Snow Creek and the floodplain completely eliminates any habitat for aquatic or terrestrial organisms. There are some areas of Snow Creek where small pools, riffles, and runs may provide limited habitat for aquatic organisms; however, these areas are limited in size relative to the overall length of the creek. For terrestrial habitats, the extensive developed land areas have consumed much of the contiguous habitat that was in place before the development of Anniston and Oxford. What are left are only small, isolated patches of disturbed land that have limited capacity to support wildlife communities.

3.1.1.2 The Facility

The Facility area (OU-3) is largely occupied by buildings, parking lots, other areas actively used for industrial purposes, and impervious surfaces. As a result, "habitat" in this area is primarily characterized by impervious surfaces (e.g., pavement, structures), with small strips and medians of mowed and maintained lawns and decorative plantings. Based on direct observation of habitat characteristics, there does not appear to be a functional ecosystem within OU-3. Furthermore, the Facility is fenced off, potentially restricting terrestrial wildlife access to the area.

Land Use at the Facility

Several distinct areas within the Facility were surveyed to assess the presence or absence of potential ecological habitat. The results are described below.

West End Landfill. The West End Landfill is a mowed and maintained capped landfill surrounded by residential properties and parking lots (Figure 22). The landfill surface itself is open space, but there is little habitat structure and no surface water. The intensely built environment of the surrounding parcels, including the presence of an APCO substation, appears to render this area unattractive to ecological receptors.

Maintained Grounds (Northeast). Maintained parcels in the northeastern portion of the Facility are routinely mowed, and surrounding areas are disturbed and managed. The area appears to have little or no ecological value (Figure 23).

Open Area. A small open area, containing picnic tables, trash cans, and walking paths is located in the southeastern portion of the Facility. This small area of open space has compacted soils, ornamental plantings, is limited in size, and is surrounded by larger areas that have little ecological value.

South Landfill. The South Landfill is routinely mowed and maintained in conjunction with the Facility's RCRA Permit requirements. Open space is limited to disturbed vegetation growing no more than 20 centimeters high. No surface water is present, and an interceptor dike/berm was installed to divert clean water away from the landfill area. There is no habitat structure (beyond the mowed vegetation), and no cover for wildlife (Figure 24). While rodents (voles and/or mice) or other small mammals like chipmunks might inhabit the mowed landfill surface, the open and exposed conditions do not favor larger, higher trophic level organisms. Surrounding parcels do support some habitat and edge environments, but these cut-over woodlots and second growth weedy parcels are small and subject to frequent disturbance. Because the surrounding parcels support some cover habitat, there is likely to be an incidental wildlife presence on the South Landfill. However, the South Landfill habitat itself appears to be poor and likely provides little or no ecological foundation for birds and mammals to feed or breed.

3.1.2 Exposure Pathways Analysis: Habitat and Biological Assessment

USEPA guidelines for ecological risk assessments (USEPA, 1998) emphasize the importance of ecosystem and receptor characteristics in defining exposure pathways. In an expanded depiction of the ecological risk assessment framework (Figure 1-2 in USEPA, 1998), "measures of ecosystem and receptor characteristics" is given a central place in the analysis phase of the risk assessment. Together, characteristics of the ecosystems and receptors potentially subject to releases are used to define completed exposure pathways (USEPA, 1997a).

In June of 2005, a detailed biological survey and habitat assessment were performed to supplement the information provided above on the ecological settings within OUs 1, 2, and 3. The procedures followed in the biological surveys were approved by USEPA on June 8, 2005, and the use of biological indices to evaluate the biological survey data was discussed during an August 30, 2005 meeting and subsequent telephone conversations between USEPA and P/S. The approach is described in detail in the following sections of this report. This field work documented key ecosystem and receptor characteristics for defining screening level exposure pathways and determining pathways that must be forwarded to the BERA for further assessment. Field work for habitat and biological assessment elements was conducted by a team that included a participant

from USEPA, who observed operations for quality assurance purposes, participated in field assessment decisions, and confirmed field observations.

The goal of the habitat and biological assessments conducted in OUs 1, 2, and 3 between June 9 and 14, 2005 was to reduce uncertainties associated with exposure pathways and potential ecological receptors. The methods and results of the habitat and biological assessments are presented here, and these findings are used to support a more detailed analysis of the relationship between ecological receptors and exposure at each OU.

Specific objectives of the habitat and biological assessments described in this section of the SLERA are as follows:

- Assess the type and quality of habitat provided by aquatic and riparian habitats in OU-1/OU-2 and terrestrial habitat in OU-3;
- Assess the presence and composition of the benthic macroinvertebrate (BMI) community in Snow Creek and a stormwater retention structure (OU-1/OU-2);
- Assess the presence and composition of fish communities in Snow Creek and a stormwater retention structure (OU-1/OU-2);
- Assess the use of the OUs by avian and terrestrial wildlife; and
- Assess the presence and composition of invertebrate, avian, and mammalian communities in OU-3.

3.1.2.1 General Approach

Aquatic and riparian (creek bank) habitats are the primary habitat types associated with OU-1/OU-2, and terrestrial habitats are the primary habitat type associated with OU-3. The habitat assessment for pathways analysis is based on two different protocols, one for aquatic habitats and one for terrestrial. Each is described below.

1. **USEPA Rapid Bioassessment Protocols.** In 1999, the USEPA released a revised version of *Rapid Bioassessment Protocols for Use in Wadeable Streams and Rivers* (RBP) (Barbour et al., 1999). This document lists protocols that are a synthesis of existing methods used by numerous federal and state agencies. Observations of aquatic habitat and biological organisms are collected and scored for each

location where the protocols are applied. These protocols can be applied to a wide range of programs, including support of ecological risk assessments for aquatic environments. The methods described in the RBP document were used in the assessment activities performed in OU-1/OU-2 (Snow Creek) and the stormwater retention structure. These protocols cannot be used for terrestrial habitat evaluations.

2. **Kansas Department of Wildlife and Parks Method.** The KDWP has published a method for the quantitative evaluation of terrestrial wildlife habitat quality (KDWP, 2004). The Kansas Parks Method (KPM) is a terrestrial analog of that used in the RBP, and represents a consolidation of methods used by Kansas State agencies and the U.S. Soil Conservation Service. The method is used to assign a value from 0.0 to 10.0 (a KP Value Score) to represent the quality of an evaluated habitat compared to an optimum habitat, which is represented by a score of 10. The method focuses on terrestrial habitats of woodlands, rangeland, pastureland, cropland, wetlands, and odd areas. The KPM was applied to terrestrial habitat quality assessment activities performed in each of the OUs by comparing Site habitat quality values to the conditions expected in a fully developed regional "climax" community of forest and woodland. As published, the KPM is designed for applications in natural and/or agricultural landscapes, and the method incorporates a habitat interspersion score to account for the quality of habitats adjacent to the assessment location. The KPM interspersion parameter is evaluated by categorizing adjacent habitats as woodland, rangeland, pasture, wetlands, cropland, odd areas, or streams and impoundments. As described in Section 3.1.1, habitat components of OU-1/OU-2 and OU-3 are isolated patches in intensely developed, urbanized, and managed landscapes. To apply the KPM at the Anniston PCB Site, a Site-specific interspersion factor was incorporated to account for the developed, urban nature of the watershed. This interspersion factor of -1.0 was applied to the KP Value Score resulting from the characteristics of the highest quality habitat in each evaluation area. This modification extends the KPM and makes it applicable in the land use matrix along Snow Creek and in OU-3.

The technical basis for using the KPM at the Site was to provide, in addition to the RBP developed by USEPA for aquatic habitats, a semi-quantitative means for scoring terrestrial wildlife habitats. Much of the terrestrial habitat that exists at the Site is confined to narrow (and sometimes fragmented) bands of habitat along Snow Creek that are surrounded by a well-established urban setting of commercial, industrial, and residential land uses. In addition, terrestrial habitats at the Facility are primarily those that result from successional changes that arise from frequent land management practice (i.e., mowing, bush-hogging, capping, etc.). The KPM is a useful

tool for picking up where the RBP leaves off – at assessing the value of terrestrial habitats above the river bank and in OU-3.

However, it is important to point out that by design the KPM can only be applied to those areas where wildlife habitat is actually present. The method highlights woodland, rangeland, pasture, cropland, wetland, and odd areas for evaluation, and scores (called component points in the method) are presented on a positive scale. For example, in odd areas, the method seeks to score (at a minimum) the positive attributes of cover provided by woody or herbaceous vegetation, even if this vegetation is non-native. Negative scores are possible, but usually only when adjacent habitat is absent.

For this Site, the data that were evaluated in the KPM were collected from wildlife habitat transects specifically established in fragmented and/or narrow areas where habitat is present. Areas adjacent to these habitats were almost always larger, primarily occupied by active human uses or actively managed, and completely devoid of habitat features (i.e., parking lots, railroad tracks, abandoned construction equipment, etc.). It is this aspect of habitat quality that is reflected in the Site-specific interspersions score for the Anniston application of the KPM method. To apply the KPM, we scored each location on the KPM field key following assessment guidance in the methods description. Locations were scored from field notes, field photographs, and aerial photographs following completion of the field surveys. The initial scores were then adjusted by applying the Site-specific interspersions factor of -1.0 to account for the developed, urban nature of the area.

Results (summarized in Table 6) are described in more detail below. Field notes, field data sheets, and copies of pages from the field book are provided in Appendix A¹, and photographs of OU-1/OU-2 and OU-3 are included as Figures 8 through 24. The photographs of OU-1/OU-2 show the wide variety of land use in the area. Since the majority of OU-1/OU-2 does not contain “surveyable” wildlife habitat due to the dominance of residential, commercial, and industrial land uses and the KPM cannot be applied where there is no habitat, much of the OU was not included in the habitat and biological assessment. The survey locations were therefore purposefully biased toward the highest quality habitat present in OU-1/OU-2.

¹ There are some entries in the field data sheets that refer to the field book for more information. Pages from the field book are also included in Appendix A.

3.1.2.2 OU-1/OU-2

Station reconnaissance, habitat, and biological surveys for OU-1/OU-2 were conducted between June 9 and 16, 2005. The overall approach used by the field ecologist team was to preliminarily identify station locations, confirm tasks, and initiate data collection in support of the RBP and KPM. Detailed methods for data collections are described below. Results are described in Sections 3.3.1 and 3.3.3.

3.1.2.2.1 Station Siting

A preliminary reconnaissance was conducted by field ecologists before implementing the RBP methodology for Snow Creek to identify sample locations. Five sampling reaches for OU-1/OU-2, each approximately 100 meters in length, were distributed along Snow Creek (Figure 25). These reaches were selected to reflect conditions that adequately represent the natural heterogeneity of habitats that exist in Snow Creek. Data collected during previous investigations and reconnaissance activities indicate that significant portions of Snow Creek have been stabilized, channelized, and/or hardscaped to the point that natural conditions no longer exist in these areas. The channelized areas fragment the natural order of Snow Creek such that the continuity of hydrogeomorphic processes is disturbed. These areas were not surveyed as habitat. The five sample reaches that were assessed are indicative of the range of remnant natural conditions (pools, riffles, runs with natural substrate) that currently exist in Snow Creek.

In addition to Snow Creek, previous reconnaissance efforts identified the stormwater retention structure east of the Facility as a feature that may provide aquatic habitat. As such, the retention structure was selected as a sixth biological assessment sampling location. Figure 36 presents the stormwater retention structure biological assessment sample locations.

3.1.2.2.2 Biological Reconnaissance (BioRecon)

Following a confirmation of sample locations in Snow Creek, a modified version of the BioRecon evaluation technique, outlined in the RBP Guidance, was used at each sample reach to confirm that the reach was suitable for further assessment. Multiple habitat types were consistently present in each reach, and RPB protocols for further sampling within a multiple-habitat reach were used. Kicks and/or jabs with a standard D-ring net [0.3

meter opening with 500 micrometer (μm) mesh] were used to sample the substrate for BMI in subhabitats. A jab consisted of sweeping the D-ring net through aquatic vegetation or against a vegetated rock for a distance of 0.5 meters. A kick consisted of placing the head of the net against the substrate, so that the net opening was facing upstream, then disturbing the sediment in front of the net for a distance of 0.5 meters and allowing the substrate temporarily suspended in the water column to drift with the current into the net. In pooled water without current, the net was gently moved through the water above the disturbed area to collect the kick sample. In accordance with the BioRecon protocol, four kicks or jabs were distributed among the different habitat types. If fewer than four habitat types were identified, one jab/kick was performed in each habitat and the remaining jabs/kicks targeted the most productive habitat type. After collection of the 4-kick/jab sample, the contents of the net were emptied into a shallow pan. Invertebrates were separated from the litter, and the specimens were identified and enumerated in the field by an aquatic ecologist. BMI tallies were evaluated to characterize the suitability, productivity, and habitability of the assessed stream reach. Each reach assessed during BioRecon activities was evaluated based on these characteristics and then evaluated as part of a detailed BMI community assessment. Distribution of the sampling effort in each reach is presented in Table 7.

3.1.2.2.3 Habitat Assessment

Aquatic and Creek Bank

Aquatic and creek bank habitats in Snow Creek along each sampling reach were evaluated using RPB methods. Assessment activities were conducted by a team of three ecologists. Initially, the field team walked the length of the reach to get an overview of available habitat types and stream reach features and to reach consensus on the representativeness of sample locations in the reach. The upper and lower boundaries of the reach were recorded using Global Positioning System (GPS) coordinates. General information and physical characterization observations were recorded on the Physical Characterization/Water Quality Field Data Sheet provided in the RBP Guidance. Completed field data sheets are included in Appendix A. Water quality assessment information was collected from the area of the reach best representing flow, depth, and substrate conditions for the entire reach. Water depth was measured with a survey rod marked in tenths of a foot (ft). Flow rate was measured using a Marsh-McBurney Flowmate 2000 flowmeter. Surface water quality parameters (pH, temperature, conductivity, turbidity, dissolved oxygen, and oxidation-reduction potential) were measured using a Horiba U-22 *in situ* multi-parameter probe. Flow rate and water quality parameters were collected from approximately 0.5 ft above the sediment surface to characterize benthic conditions. Sampling personnel

approached the measurement location from downstream and remained downstream during measurement to avoid substrate disturbance in the vicinity of the probes. Surface water information was recorded on the Physical Characterization/Water Quality Field Data Sheet provided in the RPB Guidance. Completed field data sheets and pages from the field book are included in Appendix A.

After water quality information was collected, the field team conducted a visual-based habitat assessment, scored each reach, and recorded the information on the Habitat Assessment Field Data Sheet provided in the RBP Guidance. Completed field data sheets are included in Appendix A. The field team discussed each variable or parameter to develop a consensus-based score. Periodic quality assurance spot checks of precision and accuracy between team members were performed to assess a parameter individually, and then compare the individual assessment to those from other team members. The variability between scores and an explanation of factors responsible for the variability (i.e., differences in parameter interpretation, greater significance of certain variables, etc.) was discussed to establish consistency between team members.

Terrestrial

Terrestrial habitats in OU-1/OU-2 were assessed based on a general description of primary habitat, approximate percent cover of habitat types, dominant vegetation, vegetation density, vegetation height, bordering land use, and evidence of natural or anthropogenic disturbance. The qualitative habitat evaluations were collected as additional data at each of the sample locations in Snow Creek and in the stormwater retention structure.

3.1.2.2.4 Benthic Macroinvertebrate (BMI) Community Assessment

Habitat types varied between and within the individual sampling reaches. As such, a multiple-habitat sampling technique was chosen to proportionally represent each habitat type present in the sampling reaches along Snow Creek. Suitable and productive habitat types retained during the BioRecon stage for detailed assessment were sampled during the BMI community assessment activities. Each habitat type within a sampling reach was assigned a percentage representing the portion of that reach covered by that habitat type. A combination of 20 jabs and kicks were divided among the habitat types according to the given percentages (i.e., Habitat A covered 20% of the reach; therefore, 4 kicks were performed in that habitat). The composite of the 20 jabs and/or kicks represented the sample for that reach. The composite sample was sieved in a 500 µm sieve bucket, the remaining material was transferred to a shallow pan where large debris was rinsed and removed, and

observations of BMI were recorded. After a short observation period, the sample was decanted through cheesecloth, transferred to a 1-liter (L) plastic sample container, preserved with 70% isopropyl alcohol and glycerin, labeled, sealed, and stored using complete chain-of-custody procedures. Samples were submitted to Normandeau Associates in Stowe, PA for sorting, identification, and enumeration. Completed data sheets from the laboratory analyses conducted by Normandeau Associates are included in Appendix A. Distribution of the sampling effort in each reach is presented in Table 7.

3.1.2.2.5 Fish Community Assessment

A fish community survey was conducted in each sampling reach of Snow Creek and in the stormwater retention structure to identify and estimate abundance of fish species. Each member of the field team obtained a scientific collectors permit from the State of Alabama Department of Conservation and Natural Resources prior to beginning collection activities. Copies of the permits are included as Appendix C. Fish survey activities were conducted at least 12 hours after the BMI community survey activities to avoid biased data resulting from the previous sampling disturbances. Additionally, no rainfall was recorded within the 48 hours prior to sampling. Fish were collected using non-lethal measures, including block netting and electrofishing. Because of the shallow nature of the stream channel in each sampling reach, electrofishing equipment was limited to a battery-powered backpack unit. Block nets, consisting of 3/16-inch polyester mesh with floats along the top and a lead-line at the bottom, were placed at the upper and lower limit of the reach to minimize or eliminate movement of fish in and out of the sampling reach during collection. First the downstream net was placed, making sure to minimize disturbance of the stream. The field team exited the stream downstream of the lower net and moved along the bank to the upper extent of the reach to place the upstream net. Once the nets were installed, the field team, made up of one person with the electrofishing unit and two people with catch nets and livewell totes, entered the stream reach and began shocking at the downstream block net. The team moved in an upstream direction, making sure to shock the entire width of the stream reach as they progressed. Fish placed into taxis by the electricity were netted and retained in the livewells for processing. A running tally of non-target animals (i.e., frogs, crayfish, and turtles) was kept, and returned to the water following identification.

Upon completion of the shocking exercise, the field team sorted, identified, and enumerated the catch. A subset of up to 25 individuals of each species was weighed and measured. A voucher collection, composed of a few individuals of each species observed, was also retained. These specimens were placed in jars and preserved with 70% isopropyl alcohol and 4 milliliters (mL) of glycerin. The remaining live fish were returned to the

stream reach from which they were taken. Representative individuals of species unable to be identified in the field were preserved in an isopropyl alcohol/glycerin solution. Photographs of specimens collected are presented in Appendix B.

3.1.2.2.6 Wildlife Assessment

Wildlife use at each station was documented throughout each of the activities conducted in Snow Creek and recorded in a field log book. The field team also conducted a detailed wildlife survey at each stream reach and riparian area by walking two 50-foot transects perpendicular to the stream reach through the stream bank and riparian zone. While walking each transect, the field team recorded observations of wildlife, including both sightings, signs (scat, feeding stations, tracks, burrows, etc.), and songs. Transect locations were recorded using GPS.

3.1.2.3 OU-3

Station reconnaissance, habitat, and biological surveys for OU-3 were conducted on June 14 and 15, 2005. The overall approach used by the field ecologist teams were to preliminarily identify station locations, confirm tasks, and initiate data collection in support of the RBP and KPM. Detailed methods for data collections are described below. Results are described in Sections 3.3.2 and 3.3.3.

3.1.2.3.1 Station Siting

A preliminary reconnaissance of habitat types and review of aerial photography was evaluated by field ecologists before implementing an approach for conducting habitat assessments, soil/grass invertebrate surveys, and wildlife surveys in OU-3. Information collected during this reconnaissance was used to derive the number of sample points, or transects that were used to record observation on habitats and wildlife. The overall approach is described in the sections below.

3.1.2.3.2 Habitat Assessment

Habitats in OU-3 were assessed based on a general description of primary habitat, approximate percent cover of habitat types, dominant vegetation, vegetation density, vegetation height, bordering land use, and evidence of natural or anthropogenic disturbance. Qualitative habitat evaluations were collected as additional data at each of the survey locations within OU-3. To assure a conservative bias in the screening analysis, observations were conducted in the most favorable habitat available at each location. In this “patchy” landscape, the areas of favorable habitat were generally small and isolated by intervening areas entirely lacking functional habitat.

3.1.2.3.3 Soil/Grass Terrestrial Invertebrate Community Assessment

Soil and grass invertebrate surveys were conducted in four general areas of OU-3: Maintained Facility Grounds (5 samples); Open Area (1 sample); West End Landfill (4 samples); and South Landfill (9 samples) for a total of 19 core samples. Locations where sampling occurred were recorded using GPS.

The soil and invertebrate community surveys were conducted using two methods. Soil invertebrates were sampled using a 1-foot polyvinyl chloride (PVC) or Lexan tube. Core sampling at each predetermined sampling location was used to collect the biologically active layer of the soil. Where grass was at sufficient height (greater than 6 inches) sweep nets were used to sample phytophilous invertebrates. Samples were sieved and then placed in pans to more easily sort and identify invertebrates in the field. In samples where invertebrates were numerous, only the first 100 individuals were counted. These procedures are similar to the RBP for aquatic systems. The data were reported as raw counts and relative abundance (as percent) and recorded in field books.

3.1.2.3.4 Wildlife Assessment

Wildlife community surveys were conducted in the four general areas of OU-3: Maintained Facility Grounds, Open Area, West End Landfill and South Landfill (Figure 38). Observations were made along three transects running the length of each sample area. The focus of the wildlife survey was to document the use of OU-3 habitats by birds and mammals either directly or by signs. The survey included a reconnaissance of each sample area and was conducted simultaneously with the invertebrate survey. In addition to direct observations, the

ecologists documented wildlife tracks, scat, burrows, daybeds, nests, browse, and any other signs observed in the field.

3.1.3 Identity of Former Sources

Investigations of both current and historical sources of Site-related constituents at the On-Facility area were initiated in 1979 and have continued to the present. During this time, a substantial database of information and analytical results has been generated for all environmental media of interest (BBL, 2000b and 2003). The potential sources of releases from the Facility into Snow Creek include:

- South Landfill Solid Waste Management Unit (SWMU) 1 – Parathion and para-nitrophenol (PNP) have been reported in groundwater from the landfill. Groundwater from the unit is being managed by pumping from the Western and Northern Corrective Action Systems. The cap in this area has also been expanded and upgraded.
- Landfill Catchment Basins (SWMU 2) – These former unlined units captured stormwater runoff from Waste Management Area-1 (WMA-1) and were included in the WMA-1 closure.
- Phosphate Landfill (SWMU 6) – This unit was a neutralization pit that provided pre-treatment of acidic scrubber water from the parathion furnace area prior to discharge to the Phosphoric Acid Basins (SWMU 12). No releases were identified in the RCRA Facility Assessment (RFA).
- Santotar[®] Pit (SWMU 7) – This unit managed Santotar[®]. No releases were identified in the RFA.
- Old Limestone Bed (SWMU 8) – This unit managed wastes from the PNP and parathion processes. Soils beneath the unit contained PNP and parathion. Groundwater from this unit is currently being managed by the Old Limestone Bed Surface Impoundment (OLBSI) Corrective Action System.
- Lagoon (SWMU 9) – This unit may have handled wastewater containing PNP, parathion, and methyl parathion. Groundwater from this unit is currently being managed by the OLBSI Corrective Action System.
- Phosphoric Acid Basins (SWMU 12) – These unlined units were used to neutralize acid wastewaters from various production processes. No releases were identified in the RFA.
- Scrap Yard Waste Oil Satellite Accumulation Area (SWMU 17) – This unit managed used compressor oils. Staining on the pad, gravel, and surface soils was observed during the RFA.
- Boiler Feed Tank (SWMU 25) – This unit managed Therminol[®] ends. A leaking flange was observed during the RFA. The tank has since been dismantled.

- Santotar[®] Tank (SWMU 27) – This unit managed Santotar[®]. Black stains were observed on the concrete pad during the RFA. Investigation revealed that the stains were associated with pipe insulation.
- Steam Cleaning Pad (SWMU 31) – This unit manages oily condensate from steam cleaning. No releases were identified in the RFA.
- Old Boiler Scrap Yard (SWMU 34) – This unit manages used, decontaminated equipment and scrap metal. Some stained gravel was observed in the area during the RFA. Further investigation suggested that the staining was associated with rust deposits.
- Stormwater Drainage System – Production Area Portion (SWMU 37a) – This system managed stormwater runoff from the polyphenyl and parathion production areas.
- Former Parathion Production Area (SWMU 41) – The buildings have been demolished in this area, and potentially affected soils have been removed. No releases were identified in the RFA.
- Former PCB Production Area (SWMU 42) – The buildings in this area have been demolished, and the area has been covered with asphalt.
- Former Phosphorous Production Area (SWMU 43) – Wastewater from this unit was discharged to the Phosphoric Acid Basins (SWMU 12). The buildings in this area have been demolished, and potentially affected soils have been removed. No releases were identified in the RFA.
- Waste Drum Satellite Accumulation Area (SWMU 44) – This unit manages drums of Therminol[®] and Santotar[®] and potentially hazardous wastes awaiting toxicity characteristic leaching procedure (TCLP) analysis. No releases were identified in the RFA. Based on results from the RFI soil sampling, this area was capped with concrete.
- Former Holding Tanks, Aeration Basins, and Clarifiers (SWMU 46) – These units treated wastewaters that contained parathion, PNP, and acetone still bottoms. No releases were identified in the RFA.
- West End Landfill (SWMU 47) – Corrective measures implemented at in this area include construction of a multi-media cap composed clay, a high-density polyethylene (HDPE) liner, drainage fabric, cover soil, and a vegetative layer, as well as the installation of surface water runoff controls.
- Product Storage Tank (Area of Concern A) – This tank managed Santowax[®]. The base of the secondary containment was previously gravel, and evidence of spills was noted during the RFA. The gravel has since been removed, and the containment system has been upgraded.
- Snow Creek Off-Site Assessment (Area of Concern B) – PCBs have been identified in sediments in drainage ditches leading toward Snow Creek and in a portion of Snow Creek. Between 1986 and 1990, a sediment delineation and removal project was implemented. Additional sampling has been conducted

since 1994 and sampling results have been reported to the ADEM. Large-scale drainage improvements, including the installation of extensive cap and cover systems, have been implemented north and east of the Facility. In addition, in 2004 the 11th Street Ditch was lined with shotcrete. This remedial action was carried out under CERCLA in accordance with the requirements of an AOC for the Removal Actions (USEPA, 2001).

- MCC Warehouse – A PCB flaker unit historically operated in this area. During 2002, efforts to remove and isolate PCB-containing materials were implemented as an ICM. This area has been identified as an SWMU, but has not been formally incorporated in the RCRA Post-Closure Permit. Once it has been incorporated, it will be assigned an SWMU number.
- Underground Product Storage Tanks (USTs) (Area of Concern C) – Four product USTs were removed in the mid-1980s. Three of these tanks were later determined to be in-ground process vessels. The fourth tank was used to store gasoline for a fueling pump at the plant. No evidence of releases was recorded at the time of the removal of the four tanks and no releases were identified in the RFA.

Indirect sources of Facility-related chemicals to other OUs historically may have included soil runoff and subsequent sedimentation and transport from the On-Facility areas, discharge of groundwater from the Facility, and sediments from Facility drainage ditches. Substances also may have been transported by past deliberate human activities not associated with the historical operations and waste management practices at the Facility, such as the disposal of foundry sand, landscaping activities involving relocation of dredged sediment or floodplain soils, and other industrial and commercial operations occurring in the floodplain, as well as other discharges to Snow and Choccolocco Creeks. These activities may have resulted in the presence of PCBs, metals, or other constituents in the floodplain and creek sediments that are not associated with the operations and waste management practices of the Facility.

3.1.4 Constituents of Potential Concern

The COPC selection process is outlined in both the *RFI/CS Report for the Anniston, Alabama Facility* (RFI/CS Report) (Golder, 2002) and the Phase I CSM Report (BBL, 2003) and focused on chemicals associated with Facility-specific activities. This is consistent with the definition of the Site provided in the CD (USEPA, 2002) and USEPA guidance, which recommends that a preliminary identification of potential exposure include the identification of the “types of chemicals *expected* at the site” (USEPA, 1989 [emphasis added]). The screening

process is designed to identify those Facility-related compounds that represent a "negligible ecological threat" because of either low inherent toxicity or low concentrations. Because the Facility was associated with past production of PCBs and these constituents are persistent in the environment, off-Facility environmental sampling historically has focused on PCBs. Thus, the current SLERA addresses PCBs as the primary COPC, even prior to performance of this risk-based screening step. This historical focus on PCBs has led to the paucity of environmental media data on other constituents. These data gaps are acknowledged and addressed by including substances that are identified in the CD as well as a wider list of chemical constituents requested by the USEPA. There are not sufficient screening level data for many of these constituents; thus, they will be evaluated in the BERA if the exposure pathways for these chemicals are potentially complete.

The complete COPC list identified in the CD included 17 non-metals (i.e., OPs; SVOCs, including PCBs; and VOCs) and 11 metals that could be designated as COPCs associated with the "historical and ongoing operation and waste management practices" of the Facility. The identified COPCs, which were also included as Table 1 of Appendix F of the CD for the Site (USEPA, 2002), include the following substances:

Organophosphorus Pesticides

- Parathion
- Methyl parathion
- Tetraethyldithiopyrophosphate (Sulfotepp)

Volatile Organic Compounds

- Chlorobenzene
- Isopropyl benzene (Cumene)
- Methylene chloride
- 1,1,2,2-Tetrachloroethane

Semivolatile Organic Compounds

- 1,2-Dichlorobenzene
- 1,4-Dichlorobenzene
- 2,4-Dichlorophenol
- PNP or 4-nitrophenol
- PCBs
- Phenol
- Pentachlorophenol
- 2,4,5-Trichlorophenol
- 2,4,6-Trichlorophenol
- o,o,o-Triethylphosphorothioate

Metals

- Arsenic
- Barium
- Beryllium
- Cadmium
- Chromium
- Cobalt
- Lead
- Manganese
- Mercury
- Nickel
- Vanadium

In addition to the COPCs listed in the CD, the USEPA identified additional constituents potentially present at OUs 1, 2, and 3 in its March 13, 2003 letter (USEPA, 2003) and in the clarifications provided in a letter dated August 19, 2005 (USEPA, 2005), that have been added to the overall list of COPCs. Analytical data for soil, sediment, fish tissue, and surface water for these COPCs, where available, were used in this SLERA.

A significant number of interim corrective measures have been completed at the Facility in the form of a variety of permeable and impermeable source barrier layers. These barrier layers inhibit direct contact with impacted surface soils and reduce the mobility of impacted soils, both through the air pathway (dust or volatilization) and through the surface water runoff pathway. These interim corrective measures have decreased ambient levels of COPCs and this has led to lower exposure potential to ecological receptors at the Facility. Volatility and/or low persistence of some compounds (i.e., VOCs and parathion) also leads to reduced environmental concentrations and the potential for exposure. Soil data for the Facility confirm that PCBs, arsenic, barium, beryllium, cadmium, chromium, cobalt, lead, manganese, mercury, nickel, and vanadium are detected in surface soils.

3.1.5 Chemical Transport and Fate

3.1.5.1 Polychlorinated Biphenyls

The transport pathway for sediment includes potential erosive forces from water flow that may dislodge the sediment from its original location and deposit sediments once surface water velocities have declined to a point where the sediment particle(s) will no longer remain suspended in the water column (NRC, 2001). High-flow events play a significant role in the transport of sediment-bound PCBs within Snow Creek. In addition to sediment erosion and deposition, sediment particles may also be mixed within the sediment or released to

surface water via burrowing action or disturbance by benthic organisms, fish, turtles, or terrestrial organisms (NRC, 2001). Human disturbances (e.g., NRCS dredging as discussed in the *Dredge Spoil Area RFI/CS Phase I Report, Snow and Choccolocco Creeks, Calhoun and Talladega Counties, Alabama* [Roux Associates, Inc., 1999]) also contribute to the release and transport of sediment. In addition to the movement of sediment particles, this transport pathway includes the potential for dissolution of PCBs from the sediment particles. However, given the affinity of PCBs for sediment (NRC, 2001), dissolution is considered a relatively minor fate and transport mechanism in OU-1/OU-2.

In addition to surface water transport, other mechanisms may be responsible for the relocation of PCB-containing soils and sediments. Typical non-surface water transport mechanisms include the direct disposal of PCB-containing materials such as foundry sand, or the relocation of existing sediment, foundry sand, or floodplain soils. Relocation activities are often conducted to raise the elevation of the ground surface in low-lying areas of the floodplains that frequently flood. Data collected to date indicate that these mechanisms are important in OU-1/OU-2.

3.1.5.2 Metals

In general, metals in the environment have complex behaviors and their fate is influenced by a number of physical and chemical variables. In water, soil, or sediment, metals undergo oxidation-reduction reactions, ligand exchange, precipitation, and biotransformation. These processes are controlled by constantly changing oxidation-reduction potential, pH, sulfide ions, iron, temperature, and salinity of the receiving system. As a result, it is difficult to predict a metal's fate and toxicity in a given medium, but it is possible to identify some generalities. For example, compared to PCBs, metals can be far more soluble and, thus, more bioavailable to plants and biota for direct uptake. Unlike PCBs, metals can sorb and desorb from soil and sediment with equal ease, depending on the metal and the physical and chemical conditions at a particular site or moment in time. Depending on the valence state or the nature of the element, metals may be transported via soil or sediment particles through water flow or wind dispersion. Furthermore, although most metals may be absorbed into plant or animal tissues, they generally do not biomagnify in higher trophic levels. Given the complex and diverse nature of metal behavior in the environment, it is difficult to discuss this group of COPCs beyond this general description. A more detailed discussion of the transport and fate of the individual metals retained for further analysis will be included in the BERA.

3.1.5.3 Semivolatile Organic Compounds

SVOCs, especially those containing chlorine atoms, are relatively persistent in the environment. The higher the number of chlorine atoms, the more likely the SVOC will be persistent and more difficult to degrade. Moreover, the highly substituted molecules are also more likely to be present in the ionic form in the environment. The ionic form controls the fate and transport of SVOCs according to the pH of the receiving medium. In the normal range of pH, chlorinated SVOCs normally exist as an ionic species. This leads to increased water solubility and mobility (and subsequent transport) in the aqueous phase. In air, soil, and water, half-lives are measured in hours. In groundwater and sediment, they are measured in days. The main degradation processes for SVOCs are photolysis and biodegradation. The ionized state of SVOCs also reduces sorption potential and causes increased mobility in soil and sediment (unless oppositely charged particles are encountered). With decreased sorption, there is increased potential for volatilization and transport via air. In neutral form, chlorinated SVOCs tend to have low water solubility but increased capacity for sorption. Some SVOCs may enter the food chain and accumulate in biota to some degree. For example, 2,4-dichlorophenol has a bioaccumulation factor (BCF) ranging from 1.53 for goldfish to 9 for algae. A highly substituted pentachlorophenol may have a BCF as high as 10,000 in fish. Therefore, food chain transfer is important for SVOCs.

3.1.5.4 Volatile Organic Compounds

This group of chemicals is characterized at times by extreme volatility. For example, chlorobenzene will evaporate entirely from an undisturbed solution within 72 hours. As a result, air plays the main role in the environmental transport and degradation of VOCs released into the environment. Once in the atmosphere, VOCs tend to degrade rapidly due to their strong absorptive affinity for ultraviolet rays. The typical half-life of chlorobenzene in air is 20 to 40 hours. Although VOCs have moderate solubility in water, they are rarely found in ambient water samples due to their volatility. However, they sometimes can be detected in groundwater, where the potential for volatilization is limited. In addition to volatilization, VOCs are readily biodegraded. Therefore, concentrations of VOCs in soil, sediment, or water are usually low unless there is an active groundwater recharge zone.

3.1.5.5 Organophosphorus Pesticides

OPs such as parathion and sulfotepp tend to be of relatively low persistence in soil under normal label use. The reported field half-lives in soil range from 1 to 30 days. Under conditions favorable to degradation (high heat and sunlight), OPs may not last more than few days on the surface of soil. However, when large quantities of OPs are found in one location (perhaps as a result of a spill), degradation may take years. With moderate propensity for adsorption to organic and inorganic particles, OPs can be moved via soil and sediment transport mechanisms. However, their normally low residence times preclude them from being significantly mobile. Being soluble, OPs may also be transported via water flow, but since these pesticides break down in water, the total transported distance may be limited. Temperature plays a factor in how quickly OPs degrade, and OPs do not volatilize extensively. Uptake of OPs by plants and animals is rapid, with subsequent distribution within tissues and organ systems. In animals, OPs are readily absorbed into the bloodstream from the skin, lungs, or gut, and OPs can be moderately bioaccumulative in body lipids. However, the metabolism of lipid stores in the liver also brings about the degradation of OPs. The degradation products are excreted via urine.

3.1.6 Potential Pathways and Routes of Exposure

USEPA guidance on conducting ecological risk assessments defines exposure pathways as “the paths of stressors from the source(s) to the receptors” (USEPA, 1998). USEPA (1997a) describes a complete exposure pathway in terms of four components:

1. A source and mechanism of chemical release;
2. A relevant transport medium;
3. A receptor at a point of potential exposure to the affected medium; and
4. A route of uptake at the exposure point.

If any one of these four components is not present, a potential exposure pathway is considered incomplete and is not evaluated further in a risk assessment. If all four components are present, a pathway is considered complete. Complete exposure pathways can be further delineated into those expected to be insignificant due to minimal or unappreciable exposure potential (secondary exposure pathways) and those expected to have more significant exposure potential (primary exposure pathways).

Exposure routes are the “point of contact/entry of a contaminant from the environment into an organism” (USEPA, 1997b). Potential exposure routes for terrestrial animals include inhalation, ingestion, and dermal absorption. Ingestion can either be direct (e.g., incidental ingestion of soil while foraging) or indirect (e.g., ingestion of constituent-containing plants or prey). For aquatic organisms, the potential exposure routes are direct contact with the constituent in water or sediment (with gill or integument) and ingestion of food.

The existing sources of the predicted primary chemical stressor (e.g., PCBs) that could impact ecological receptors are creek sediment and floodplain soils. Ingestion of terrestrial and aquatic food items (e.g., invertebrates, fish, and other prey) is the most important exposure route for most upper-trophic level terrestrial and aquatic organisms. These concepts are illustrated in the exposure pathway diagrams for ecological receptors exposed to constituents present in sediment and soil (Figures 3 through 7). The figures illustrate the constituent sources, release mechanisms, exposure media, exposure pathways, exposure routes, and likely ecological receptors for major constituent groups (bioaccumulative substances – PCBs and methyl mercury, metals, SVOCs, VOCs, and OPs) potentially present at OUs 1, 2, and 3. The exposure model for each group is discussed below. The exposure pathway analysis in this SLERA is enhanced by explicitly considering the quality of habitats available in OUs 1, 2, and 3 to determine whether these areas have the capacity to retain a significant number of ecological receptors (see Section 3.3).

3.1.6.1 PCBs and Methyl Mercury

The exposure pathway diagram on Figure 3 illustrates the hypothetical links between the stressors (PCBs and methyl mercury) in sediment, surface water, surface soil, and prey and the potential ecological receptors. In aquatic systems, PCBs and methyl mercury readily adsorb onto sediments and may be transferred to aquatic organisms and to higher trophic levels. Methyl mercury and, especially, PCBs are found only in a dissolved state within the water column at very low concentrations (MacKay et al., 1992); organic matter in sediments provides the primary reservoir (NRC, 2001). PCBs and methyl mercury accumulate in aquatic organisms because of their high lipid solubility and slow rate of metabolism and elimination (MacKay et al., 1992). Although the transformation of PCBs in aquatic systems can occur via microbial degradation in aerobic surficial sediments, reductive dechlorination in anaerobic sediments, and the metabolic action of organisms that uptake PCBs, these processes are relatively slow and congener-specific (NRC, 2001). For example, less-chlorinated congeners are more likely to biodegrade than those containing a higher number of chlorine atoms. This causes

the mixture composition of released PCBs to change over time in favor of the highly chlorinated congeners. The latter tend to accumulate and biomagnify in biota (NRC, 2001).

Because PCBs and methyl mercury bioaccumulate in the food chain, these constituents are easily passed on to organisms occupying higher levels in the food web (NRC, 2001). As a result, the potential exposure of ecological upper-trophic level receptors to PCBs and methyl mercury in aquatic systems is primarily a function of bioaccumulation, although some organisms, especially the benthos, are exposed via direct contact with or ingestion of sediments or pore water.

For persistent, bioaccumulative compounds, the most significant route of exposure for higher-order organisms is the ingestion of constituent-containing prey (Figure 3) (NRC, 2001). This exposure pathway is potentially complete for organisms (e.g., fish and invertebrates) that obtain their food from Snow Creek and/or the associated floodplain (Figure 3). Although sediment is considered the primary exposure medium for PCBs and methyl mercury, the potential for floodplain soils to be washed into the aquatic system is also included in the exposure pathway analysis. Exposure pathways from floodplain surface soil are potentially complete for passerine birds, reptiles, amphibians, omnivorous mammals (e.g., raccoon or groundhog), raptors, and carnivorous mammals.

Because PCBs and methyl mercury are generally not taken up through the root structure of plants and do not accumulate in plants, plant uptake and the ingestion of plant tissue (both aquatic and terrestrial) are not considered primary exposure pathways for these constituents.

3.1.6.2 Other Metals

Figure 4 depicts the exposure pathway diagram for ecological receptors exposed to metals. Metals in the environment have complex behavior and fate. In water, soil, or sediment, metals undergo oxidation-reduction reactions, ligand exchange, precipitation, and biotransformation. These processes are often controlled by ever-changing oxidation-reduction potential, pH, sulfide ions, iron, temperature, and salinity and by the biota present. The ultimate effect is that the prediction of metal fate and toxicity in a given medium can be a difficult process. Accordingly, the exposure pathway analysis can be complex, especially when generalizing for multiple metals. However, one may adopt some general principles as the basis for identifying potential exposure pathways. For example, compared to PCBs, metals can be far more soluble, and thus, more bioavailable to plants and biota for

direct uptake. Also, unlike PCBs, metals can sorb and desorb from soil and sediment with equal ease, depending on the physical and chemical conditions at a particular site or moment in time. Furthermore, although most metals may be absorbed into plant or animal tissues, they generally do not biomagnify in higher trophic levels. Using these general observations, the conclusions described below can be made about the complete pathways for ecological receptors in OUs 1, 2, and 3 that are potentially exposed to metals.

Potentially complete exposure routes for aquatic macrophytes include direct contact with sediment and surface water. Macroinvertebrates have a high potential of exposure via direct contact with sediment and surface water, as well as via the ingestion of food (aquatic plants and invertebrates). Primary exposure routes for fish consist of ingestion of food (aquatic plants, invertebrates, other fish) and water, as well as direct contact with ambient water. Waterfowl may experience direct contact with surface water and may ingest aquatic or terrestrial plants, as well as aquatic invertebrates and water. Complete exposure pathways for metals may also be present for piscivorous birds ingesting water and fish. Piscivorous mammals have a similar exposure pathway potential, but they do not consume plants (Figure 4). Although terrestrial receptors show a lower frequency of complete pathways, each has at least one. Therefore, multiple ecological receptors in OUs 1, 2, and 3 have the potential to have at least one complete exposure pathway for metals.

3.1.6.3 Semivolatile Organic Compounds

As shown on Figure 5, there is some potential for complete exposure pathways to occur between aquatic and semi-aquatic organisms and SVOCs in sediment or surface water. Constituents such as dichlorobenzenes, chlorophenols, and nitrophenols can be present in either medium and can result in direct contact through incidental ingestion by a range of receptor organisms, including macrophytes, invertebrates, fish, birds, and mammals. However, the potential for exposure is minimal because SVOCs tend to readily dissipate in the environment, leading to reduced exposure potential. The potential for exposure (and complete exposure pathways) is also low for aquatic consumers of aquatic plant and animal prey. This is because any dichlorobenzenes, chlorophenols, and nitrophenols taken up are rapidly metabolized and excreted, resulting in low accumulation in prey tissues. This leads to low potential for exposure in predators. For the same reasons, the terrestrial receptors are also associated with low potential for exposure. Some SVOCs volatilize; therefore, these chemicals may be present in the air and higher-order receptors, such as amphibians, reptiles, birds, and mammals, may be exposed to SVOCs via direct contact with vapors and inhalation. However, given the remote

and dated nature of the sources, the total contribution of this pathway to the overall exposure is considered insignificant.

3.1.6.4 Volatile Organic Compounds

VOCs are characterized by a considerable propensity to escape from dense environmental media, such as sediment, soil, and water. Moreover, these short-chain molecules tend to degrade relatively quickly once released into the environment. Therefore, these media are usually associated with a low potential for complete or significant exposure pathways where sources are no longer active or are removed from the immediate location of a receptor. Accordingly, Figure 6 shows the potential receptors as having incomplete or insignificant exposure pathways for this group of chemicals.

3.1.6.5 Organophosphorus Pesticides

OPs, such as parathion and sulfotepp, are less environmentally persistent than organochlorine insect control agents, such as dichlorodiphenyltrichloroethane (DDT). However, there is some potential for OPs to remain in various exposure media and to come into contact with ecological receptors. For example, methyl parathion tends to sorb to soil and may persist there for as long as two months (during fall, winter, and spring when sunlight levels are low). Persistence is measured in years in case of spills. OPs are soluble in water and, therefore, may be found in this exposure medium, as well as in soil and sediment. In aquatic systems, where the destructive action of sunlight (photolysis) may be limited, OPs may also persist long enough to affect receptors (although the absolute exposure period may be measured in days). Therefore, direct contact exposure pathways between sediment and aquatic receptors are potentially complete for those receptors that live in close proximity to sediment and tend to avoid direct sunlight (invertebrates, amphibians, and reptiles) (Figure 7). Because OPs are readily absorbed in biological tissues and subsequently stored in fat, some accumulation in prey may take place. For example, parathion is classified as having low to moderate bioaccumulation. As a result, there is a potential for complete exposure pathways between predators and prey (Figure 7). Breakdown of OPs in vegetation is rapid, so it is unlikely that herbivores would be exposed via the consumption of plants. For terrestrial systems, the species with potentially complete exposure pathways include soil invertebrates (e.g., earthworms) via direct contact, small burrowing mammals via ingestion of soil, and carnivorous mammals and birds via ingestion of prey. Volatilization of applied OPs is not considered extensive, so the air exposure medium was not included in the conceptual exposure model.

3.1.7 Potential Receptors

While the natural environment in OUs 1, 2, and 3 has been significantly altered for residential, commercial, and industrial uses, some habitat suitable for use by local ecological receptor populations may exist. However, based on the information obtained from the habitat evaluations conducted in June 2005, potentially viable habitats are few and isolated, and appear to have a limited capacity to support extensive wildlife communities.

The On-Facility exposure model presented in the RFI/CS Report (Golder, 2002) indicated that there were likely few, if any resident ecological receptor populations potentially exposed to constituents detected within the boundaries of the Facility area due to habitat restrictions. However, some birds and mammals were observed within OU-3.

For the purpose of this SLERA, a single generic ecological receptor is considered that combines the characteristics of all potentially exposed taxa. This is consistent with the explicit intent of the amended guidance for ecological risk assessments (USEPA, 2000). A detailed exposure and risk analysis for representatives of each feeding guild/taxon will be included, as necessary, in the BERA.

3.1.8 Assessment and Measurement Endpoints

According to USEPA guidance, assessment endpoints can be indicative of “any adverse effects on ecological receptors, where receptors are plant and animal populations, communities, habitats, and sensitive environments” (USEPA, 1997a). The assessment endpoint chosen for this screening level ecological risk assessment is the desire for the generic ecological receptor foraging and reproducing in OUs 1, 2, and 3 to survive in a thriving population. The measurement endpoints are the “measurable characteristics” that are used to evaluate the identified assessment endpoint. For the generic ecological receptor, the measurement endpoints include adverse effects on survival, growth, and reproduction. Refined endpoints will be developed as necessary in subsequent steps of the risk assessment process.

3.1.9 Ecological Effects Evaluation

Ecological screening values (ESVs), which are used to determine which substances detected in OUs 1, 2, and 3 might pose risk to resident ecological receptor populations, consist of ecological screening values for various

media developed by USEPA Region 4 (USEPA, 2000). The ESVs used in this SLERA are presented on Tables 3 through 5.

3.2 Step 2: Screening Level Preliminary Exposure Estimate and Risk Calculation

As per USEPA guidance (1997a; 2000), screening level estimates of exposure and risk calculations use assumptions that maximize the estimates of both exposure and risk to ensure that sites with potentially unacceptable risk are not inappropriately eliminated from the assessment. The USEPA recommends that maximum concentrations of constituents in each medium be compared to ESVs when conducting SLERAs. The recommended approach is followed in this assessment.

3.2.1 Analytes Detected in Exposure Media

3.2.1.1 OU-1/OU-2

Constituent data from OU-1/OU-2 are available for the following exposure media: soil, Snow Creek sediments, stormwater, and air. Air data will not be considered here because the results from the recently performed air monitoring study (ENSR International, 2004) indicated that there are no fugitive air emissions that could lead to a significant wildlife exposure pathway.

3.2.1.1.1 Soil

A substantial amount of soil sampling has been conducted in the residential and non-residential portions of OU-1/OU-2 by both P/S and the USEPA. Sampling efforts have been conducted by P/S under the AOC and the NTC removal agreements and by the USEPA as part of the CERCLA process for the Site. USEPA has also collected samples in the area as part of investigations associated with the Anniston Lead Site, an unrelated national priorities list (NPL) site sharing a similar geographical location. The current soil data set includes more than 10,000 samples collected from locations spatially distributed across the entire geographic extent of OU-1/OU-2 and analyzed by P/S and USEPA.

The results of the analyses of these thousands of soil samples are summarized as follows. Levels of total PCBs in soil surface ranged from concentrations below the detection limit to 5,501 mg/kg. Levels of chlorobenzene

reached a maximum of 0.0045 mg/kg. In addition to total PCBs and chlorobenzene, several metals were also detected in soil samples. Detected metals included arsenic, barium, beryllium, cadmium, chromium, cobalt, lead, manganese, mercury, nickel, and vanadium. Arsenic was detected at a maximum concentration of 120 mg/kg, barium at a maximum concentration of 12,000 mg/kg, beryllium at a maximum concentration of 10 mg/kg, cadmium at a maximum concentration of 94 mg/kg, chromium at a maximum concentration of 14,000 mg/kg, cobalt at a maximum concentration of 390 mg/kg, lead at a maximum concentration of 19,000 mg/kg, manganese at a maximum concentration of 11,000 mg/kg, mercury at a maximum concentration of 28 mg/kg, nickel at a maximum concentration of 180 mg/kg, and vanadium at a maximum concentration of 150 mg/kg. The identified maxima were used in the SLERA. Soil investigations also identified detectable levels of phenol; however, this reported value was outside the limit of quantification.

3.2.1.1.2 Sediment

The characterization of sediment in Snow Creek was conducted in two phases. In Phase I, Snow Creek was visited on several occasions to collect samples and make visual observations in the stretch between the confluence with Choccolocco Creek and 11th Street Ditch. This was done for all areas of the creek with the exception of areas impeded by construction activities near the Quintard Mall and a short stretch in the vicinity of Sandy Creek Lumber Yard, for which no access was granted. The selection of deposits to sample for the Phase II characterization was based on the distribution of sediment deposits along the creek and the type of sediment. Since higher PCB levels were expected to be associated with fine-grained sediment deposits, these deposits were selected for core collection.

A total of 111 samples from 50 cores were collected for laboratory analysis of PCB and total organic carbon (TOC). Approximately 10 samples were also submitted for the analysis of selected metals. In addition to these deposits downstream of the 11th Street Ditch, 20 samples from 8 cores were collected from upstream of the 11th Street Ditch and submitted for metals analyses. Total PCB concentrations ranged from non-detect to 60 mg/kg. Total PCB concentrations were generally higher in the upstream reaches of the creek and lowest throughout the middle portion of the creek (from the railroad bridge to Highway 78).

The results of metal analyses of sediments collected in Snow Creek indicate the presence of arsenic, barium, beryllium, cadmium, chromium, cobalt, lead, manganese, mercury, nickel, and vanadium at detectable concentrations. Arsenic was detected at a maximum concentration of 21 mg/kg, barium at a maximum

concentration of 410 mg/kg, beryllium at a maximum concentration of 2.0 mg/kg, cadmium at a maximum concentration of 3.3 mg/kg, chromium at a maximum concentration of 670 mg/kg, cobalt at a maximum concentration of 26 mg/kg, lead at a maximum concentration of 140 mg/kg, manganese at a maximum concentration of 2,400 mg/kg, mercury at a maximum concentration of 0.11 mg/kg, nickel at a maximum concentration of 37 mg/kg, and vanadium at a maximum concentration of 64.0 mg/kg. The reported maxima were used as inputs in the SLERA.

Limited sampling was also performed for the stormwater retention structure within the bounds of OU-1/OU-2. Analysis of a single composite of five samples resulted in an estimated concentration for total PCBs of 1.14 mg/kg (J qualified). This result was included in the sediment database.

3.2.1.1.3 Stormwater

Surface water drainage from the Facility area (OU-3) to OU-1/OU-2 has been controlled through various corrective actions. Actions taken before 1998 to control stormwater-mediated transport of COPCs to the Off-Facility areas included the closure of the two landfills, the lining and re-routing of storm drains, collection of stormwater runoff from the West End Landfill, construction of a stormwater management structure to collect stormwater runoff from the South Landfill, diversion of stormwater runoff from unaffected areas upstream of the South Landfill, re-piping of process-related water away from the stormwater drainage system to the waste water treatment plant (WWTP) at the Facility, and installation of culverts for drainage through areas of impacted soils (BBL, 2003). These measures have significantly reduced the discharge of COPCs into the stormwater system. Data used in the SLERA were collected during and after 1998 and account for these activities.

As part of the On-Site RFI activities and NPDES permit requirements for the Facility, surface water runoff samples were collected from several outfalls near the Facility and landfills that ultimately drain into OU-1/OU-2. The outfalls sampled included DSN 001 through to DSN 009 and DSN 012. The analytes detected included arsenic, barium, lead, manganese, methyl parathion, parathion, and total PCBs. Arsenic was detected at a maximum concentration of 0.011 mg/L, barium at a maximum concentration of 0.036 mg/L, lead at a maximum concentration of 0.035 mg/L, manganese at a maximum concentration of 0.2 mg/L, methyl parathion at a maximum concentration of 0.012 mg/L, parathion at a maximum concentration of 0.015 mg/L, and total PCBs at a maximum concentration of 0.0225 mg/L. These maximum reported values were used as inputs in the SLERA.

Chlorobenzene, dichlorobenzenes (1,2- and 1,4-), dichlorophenol (2,4-), nitrophenol (4-), pentachlorophenol, phenol, sulfotepp, and tetrachloroethane (1,1,2,2-) were also detected in stormwater samples; however, these detects were outside the limits of quantification.

3.2.1.2 OU-3

OU-3 constituent data are available for the following exposure media: soil, groundwater, and air. Soil and groundwater data were collected during the RFI/CS conducted for the On-Facility area under the RCRA program. Air data have been collected both in conjunction with RCRA investigation activities and independently by the USEPA. Results for groundwater and air sampling will not be considered here because these routes of exposure are either not available to ecological receptors or are of minor importance in driving exposure and risk. Therefore, soil is the only medium that represents a potentially complete and quantitatively significant exposure pathway.

3.2.1.2.1 Soil

RFI/CS activities conducted for the On-Facility area resulted in the collection of 15 surface (or near surface) samples (including one duplicate) for metals. There were 41 surface (or near surface; including two duplicates) samples collected for organic constituents from various locations across the On-Facility area. Based on these results, the primary COPCs detected in surface soils at the Facility are arsenic, barium, beryllium, cadmium, chromium, cobalt, lead, manganese, mercury, nickel, vanadium, and total PCBs. Several other substances were analyzed for, but were not detected or confirmed in soil. Those included chlorobenzene, dichlorobenzenes (1,2- and 1,4-), dichlorophenol (2,4-), nitrophenol (4-), trichlorophenols (2,4,5- and 2,4,6-), pentachlorophenol, phenol, isopropyl benzene, methylene chloride, methyl parathion, parathion, triethylphosphorothioate, Sulfotepp, and 1,1,2,2-tetrachloroethane.

The highest detected (and unqualified) total PCB concentration in a soil sample was 282 mg/kg in sample SSR-09 from SWMU-7 (old Sanotar pit) (see Figure 39 for sampling locations). A concentration of 230 mg/kg PCB was detected in sample SSR-07 in an adjacent management unit SWMU-6 (old "Phosphate" landfill). Because both sites have been covered with gravel, no direct receptor exposures are expected. Three other samples, SSR-

04, SSR-05, and SSR-15 contained relatively elevated levels of PCBs at 100, 110, and 463 J mg/kg, respectively.

A J-qualified value of 13,400 mg/kg, which was an average of two samples, was reported for SSR-18, which is located immediately downgradient from the former PCB production area. These two surface soil samples were collected from under three inches of gravel that had been placed specifically to serve as a barrier to exposure. The location has since been remediated with a concrete cap. Thus, it is unlikely that receptors would come into a direct contact with soil containing the detected level of PCBs at that location.

The remaining soil samples contained relatively low concentrations of PCBs, all of which below the Site-specific risk-based Tier 2 screening levels (BBL, 2003). This information suggests that the implemented corrective and remediation actions at OU-3 have significantly reduced PCB levels at selected management units and that any future risk assessment activities should focus on non-remediated locations.

Arsenic was detected at a maximum concentration of 14 mg/kg, barium at 780 mg/kg, beryllium at 1.0 mg/kg, cadmium at 0.92 mg/kg, chromium at 48 mg/kg, cobalt at 74 mg/kg, lead at 220 mg/kg, manganese at 12,000 mg/kg, mercury at 1.4 mg/kg, nickel at 2,400 mg/kg, and vanadium at 93 mg/kg. These maxima were used as inputs in the SLERA.

3.2.2 Data Handling and Post-Screening Procedures

Soil, sediment, and stormwater sampling yielded four types of data classified according to quality and availability of screening benchmarks. The four data types are: 1) Detected – Unqualified, 2) Detected – Qualified, 3) Undetected, and 4) No Toxicity Benchmark. The Detected – Unqualified category consists of all data that were above detection and quantification limits, and did not have extraction difficulties or any other quality control issues. The Detected – Qualified category includes all data that were typically above the method detection limit, but below the limit of quantification (designation “J”). The Undetected category encompasses all data that were not analytically detected (designation “U”). Finally, the No Toxicity Benchmark category contains all data for which there are no ecological risk-based benchmarks (for soil, sediment, or stormwater), but for which analytical results are reported. The following decision criteria are used to deal with each type of data prior to proceeding with the SLERA.

1. **Detected – Unqualified:** Use the highest detected concentration.
2. **Detected – Qualified:** Use the highest reporting limit.
3. **Undetected:** Use one-half detection limit.
4. **No Toxicity Benchmark:** Screen the substance through to the BERA.

For those instances where reporting and detection limits exceeded a screening benchmark, a conservative decision was made to retain that substance for further evaluation in the BERA.

3.2.3 Screening COPCs

The estimation of the screening risk level consists of comparing maximum concentrations of detected COPCs found in soil, sediment, or stormwater to ESVs developed for these media.

OU-1/OU-2

Analysis of combined soil, sediment, and stormwater data (full detects; decision criterion 1) for OU-1/OU-2 in context of respective ESVs indicated that arsenic, barium, beryllium, cadmium, chromium, cobalt, lead, manganese, mercury, nickel, vanadium, and total PCBs exceeded the screening criteria in at least one of the three media (Table 3). All of the data for a particular compound, whether unqualified or unqualified, were included in the screening step. Unqualified data were used preferentially for the screening assessment; however, in all instances, if a qualified value exceeded a screening value, the particular analyte was retained as a COPC.

Analysis of qualified detects data (decision criterion 2) revealed that chlorobenzene, dichlorobenzenes (1,2- and 1,4-), dichlorophenol (2,4-), nitrophenol (4-), pentachlorophenol, phenol, sulfotepp, and tetrachloroethane (1,1,2,2-) also exceeded soil, sediment, or water screening criteria (Table 3).

Examination of non-detect data (decision criterion 3) showed that the candidate COPCs could also include two trichlorophenols (2,4,5- and 2,4,6-) (Table 4). Finally, since there were no ESVs for methylene chloride, parathion, methyl parathion, isopropyl benzene, or triethylphosphorothioate (o,o,o-) in sediment or soil per decision criterion 4, these COPCs were automatically forwarded to the BERA (Table 4).

OU-3

Analysis of full detect (decision criterion 1) soil data from OU-3 relative to ESVs indicated that arsenic, barium, chromium, cobalt, lead, manganese, mercury, nickel, vanadium, and total PCBs exceeded their respective

screening criteria (Table 5). Decision criterion 2 was not applied as there were no qualified results. The following chemicals were not detected above the method detection limit (decision criterion 3): beryllium, cadmium, dichlorobenzenes (1,2- and 1,4-), trichlorophenols (2,4,5- and 2,4,6-), dichlorophenol, nitrophenol (4-), pentachlorophenol, and phenol. The maximum detected concentration for chlorobenzene was below the screening value (Table 5).

Typically, unqualified data are used preferentially for the screening assessment. If an initial decision is made to screen out a COPC using unqualified data, a second test is performed using qualified data to be certain that no COPC is screened out in error. This second test did not apply in the analysis of data from OU-3 since there were no qualified results.

Finally, there are no ESVs for methyl parathion, parathion, sulfotepp, triethylphosphorothioate (o,o,o-), tetrachloroethane (1,1,2,2-), isopropyl benzene, or methylene chloride. As a result, per data screening criterion 4, all these compounds were included in the list of COPCs retained for the BERA even though these compounds were not detected in measurable concentrations at the Facility. The chemicals that were carried through this preliminary screening step are summarized in Table 5.

3.3 Exposure Pathway Analysis

The screening level problem formulation in Step 1 was based on conservative assumptions and did not take into account Site-specific habitat information. In Step 2, Site-specific data were used to evaluate the completeness of various exposure pathways. As an enhancement to that assessment, a detailed exposure pathway analysis was undertaken to document the quality of habitat and species assemblages of OUs 1, 2, and 3. This enhanced exposure pathways analysis provides information regarding the nature and distribution of active and complete pathways in the context of the COPC assessment. This exposure pathways analysis begins with an overview of the results of habitat and biological assessment investigations introduced in Section 3.1.2. Data sheets generated during the field work are provided in Appendix A. A photographic log of the fish sampling effort is presented in Appendix B.

3.3.1 OU-1/OU-2 – Snow Creek and Stormwater Retention Structure

3.3.1.1 Habitat

As part of the RBP habitat assessment, a variety of habitat parameters in each of the five Snow Creek reaches evaluated were assigned scores based on the condition of each particular parameter. An optimal habitat would have received a score of 200. The results described below, ranged from a score of 121 (STA-2) to 130 (STA-4). The selection of survey locations was purposefully biased toward the highest quality habitat locations, in keeping with the conservative approach of this SLERA. Much of OU-1/OU-2 was not assessed because the area is an urban corridor primarily comprised of industrial, commercial, and residential land uses that do not support diverse, thriving ecological communities.

Station 1

The reach of Snow Creek designated as Station 1 was a run (100%) surrounded by residential land use. The reach was partly shaded. The riparian zone was 12 to 18 meters wide and dominated by herbaceous plants (clover). An emergent plant, Alligator weed, grew over approximately 35% of the creek bed.

Sand/gravel was the primary component of the Station 1 habitat type (60%). Cobbles and vegetated banks each composed 20% (Figures 26 and 27 and Table 7). Under the RBP habitat assessment, only channel flow status was given an optimal score. Pool substrate characterization, sediment deposition, and channel alteration were categorized as suboptimal. With the exception of pool variability and channel sinuosity (characterized as poor), all remaining parameters were found to be marginal. The total score for Station 1 was 122 (Table 8).

Station 2

Station 2 was primarily a run with some riffle areas (10%), and the reach was partly shaded. This portion of Snow Creek was located in a residential area. The banks of the southern end of Station 2 were paved, where the creek passed under a bridge. The riparian zone for the remainder of Station 2 was between 6 and 18 meters wide, and dominated by grasses. No aquatic vegetation was observed.

Habitat type in Station 2 was equally divided between cobbles and sand/gravel (Figures 28 and 29 and Table 7). The total score for the RBP habitat assessment at Station 2 was 121. Two parameters were scored as optimal conditions: channel flow status and channel alteration. Epifaunal substrate/available cover was the only

parameter ranked as suboptimal. While pool variability and the left bank's riparian vegetative zone width were ranked as poor, all remaining parameters were observed as marginal (Table 8).

Station 3

The Station 3 reach consisted of half riffle and half run areas, and was partly open. A railroad track ran along the western side of the creek and the reach was bordered by a combination of commercial and industrial land use. The banks at the northern end of Station 2 were paved where the creek flowed under a bridge. The remainder of the riparian zone was less than 6 meters wide, dominated by grasses mixed with some areas of trees. No aquatic vegetation was observed.

Like Station 2, the habitat type of Station 3 was equally divided between cobbles and sand/gravel (Figures 30 and 31 and Table 7). The total score for the RBP habitat assessment was 124, and four parameters were ranked as optimal: epifaunal substrate/available cover, sediment deposition, channel flow status, and channel alteration. The rest of the parameters were ranked as marginal or poor (channel sinuosity and riparian vegetative zone width) (Table 8).

Station 4

The Station 4 reach consisted of half riffle and half run areas, and was partly shaded. The station was bordered by a combination of commercial and industrial land use. A box culvert carried discharge into Snow Creek in the middle portion of the reach. A low flow into the creek was observed from the culvert. The riparian zone was less than 12 meters wide and dominated by woody vegetation such as sycamore, willow, and privet. No aquatic vegetation was observed.

Slight variation of habitat type was identified at Station 4 as 60% was identified as cobbles and 40% identified as sand/gravel (Figures 32 and 33 and Table 7). Station 4 had the highest overall RBP habitat assessment score of 130. Channel flow status and channel alteration were considered optimal. Three parameters were scored as suboptimal: epifaunal substrate/available cover, pool variability, and sediment deposition. Significant points came from parameters ranked as marginal. Only the riparian vegetative zone width was observed as poor (Table 8).

Station 5

Station 5 consisted of riffle (25%), run (50%), and pool morphology (25%). This reach was located in a commercial area. The riparian zone was less than 6 meters wide and dominated by trees such as sycamore, mimosa, and willow. No aquatic vegetation was observed.

The greatest diversity in habitat type was observed in Station 5: 35% cobbles, 15% snag, 35% sand/gravel, and 15% bedrock outcrops (Figures 34 and 35 and Table 7). The overall score for the RBP habitat assessment at Station 5 was 125. Three habitat parameters were observed under optimal conditions: epifaunal substrate/available cover, sediment deposition, and channel flow status. Pool variability was the sole parameter marked as suboptimal. While pool substrate characterization and riparian vegetative zone width were both ranked as poor, the remaining parameters were marginal (Table 8).

Stormwater Retention Structure

The stormwater retention structure is located west of Snow Creek in a residential area. Approximately 60% of its banks are vegetated. Vegetation documented at the stormwater retention structure includes approximately 30% cattail and 10% alligator weed around the perimeter of the pond (Figures 36 and 37). RBPs were not conducted for the stormwater retention structure because the procedures and methods of scoring developed in these protocols are not meant for, and do not accurately score, habitat within stormwater retention structures or other similar artificial structures.

3.3.1.2 Biota

Benthic Macroinvertebrates

Results from the BMI sampling event are presented in Tables 9 through 14. The most abundant and diverse collection of benthic macroinvertebrates was found in the stormwater retention structure, where no fish were observed (Table 9). The retention structure samples contained a total of 331 macroinvertebrate specimens representing 31 different taxa. The most abundant species was a mayfly (*Callibaetis* sp.). There were 120 counted, composing 36.3% of the total sample. Damselfly (*Enallagma* sp.) (54 specimens) composing 16.3% of the sample, and back swimmer (*Notonecta indica*) (36 specimens) composing 10.9% of the sample, were the second and third most abundant species, respectively.

On Snow Creek, the most abundant and diverse samples were found at Station 1 (Table 10) and Station 2 (Table 11). At Station 1, 97 specimens were collected composing a total of 19 different taxa. The top three species counts consisted of: tubeworm (*Limnodrilus* sp.), 23 specimens (23.7%); damselfly (*Ischnura* sp.), 14 specimens (14.4%); and midges (*Thienemannimyia* gr.), 12 specimens (12.4%). Station 2 had 13 different taxa for a total specimen count of 106. A species of midge (*Thienemannimyai* gr.) was the most abundant at 42.5% (45 specimens) for Station 2. The second and third most abundant species at Station 2 were mayfly (*Baetis* sp.) composing 25.5% (27 specimens) and caddisfly (*Cheumatopsyche* sp.) composing 16% (17 specimens) of the total sample, respectively.

A decrease in specimen abundance and diversity was observed when the results from Stations 3, 4, and 5 were compared to those from Stations 1 and 2. Only 16 specimens were counted at Station 3, composed of five different taxa. Seven midges (*Thienemannimyia* gr.) composed 43.8% of the total sample (Table 12). Seven different taxa representing 28 total specimens composed the total sample for Station 4, where 60.7% of the total sample was composed of 17 midges (*Thienemannimyia* gr.) (Table 13).

Station 5 had two sample sets, 5A and 5B (Table 14). The first contained 16 specimens representing four different taxa. Nine mayflies (*Baetis* sp.) composed 56.3% of the total sample. Station 5 data set 5B contained 53 total specimens and 18 different taxa. In this set, 14 midge specimens (*Thienemannimyia* gr.) composed 26.4% of the total sample, while seven specimens of a different midge species (*Ablabesmyia mallochi*) composed 13.2% of the total sample. A pouch snail species (*Physa* sp.) also composed 13.2% of the sample with seven specimens.

Fish

Table 15 summarizes the results of the fish community sampling. Three taxa composed the 127 fish counted at Station 1: largescale stoneroller (*Campostoma oligolepis*), eastern mosquitofish (*Gambusia holbrooki*) and bluespotted sunfish (*Enneacanthus gloriosus*). Eastern mosquitofish was the dominant species with 110 total specimens. Fifteen largescale stonerollers were counted at Station 1. This species was the dominant species for the entire sampling length of Snow Creek.

At Station 2, 58 specimens representing five taxa were recorded. Largescale stoneroller was the highest species count at 21 fish. The remaining four specimens included eastern mosquitofish, unknown shiner #1 (*Notropis* sp.), unknown shiner #2 (*Notropis* sp.), and bluespotted sunfish. Six taxa representing 22 specimens were

recorded at Station 3. The six species included largescale stoneroller, unknown shiner #1, unknown shiner #2, unknown shiner #3, bluespotted sunfish, and creek chub (*Semotilus atromaculatus*). The eight unknown shiner #2 represented the greatest sample count.

The largest fish count was recorded at Station 4, with 177 specimens and eight different species. Largescale stoneroller was the most abundant fish with 70 specimens. Unknown shiner #2 was the second largest count with 62 specimens. The remaining species included eastern mosquitofish, unknown shiner #1, bluespotted sunfish, bluegill (*Lepomis macrochirus*), unknown shiner (*Cyprinella* sp.), and suckermouth minnow (*Phenacobius mirabilis*).

Eight different species were also identified at Station 5 among 103 specimens. The largest fish count was again largescale stoneroller with 91 specimens. The remaining species were represented by fewer than five specimens each, and included unknown shiner #1, unknown shiner #2, bluespotted sunfish, unknown shiner (*Cyprinella* sp.), longear sunfish (*Lepomis megalotis*), black redhorse (*Moxostoma duquesnei*), and yellow bullhead (*Ameiurus natalis*).

No fish were observed or collected from the stormwater retention structure, and no fish collected in Snow Creek were identified as threatened or endangered in the state of Alabama. A photographic log of the fish sampling effort is presented in Appendix B.

Wildlife – Station Observations

Results from wildlife observations are presented in Table 16. Station 2 had the greatest diversity of avian and mammalian species, while Station 1 had the greatest diversity of herpetiles and amphibians. The lowest level of diversity observed was at Station 5.

At Station 1, ten avian species were observed. Barn swallows (*Hirundo rustica*), chimney swifts (*Chaetura pelgica*), and tree swallows (*Tachycineta bicolor*) were all observed while foraging. Four species were noted through calls: northern mockingbird (*Mimus polyglottos*), red-winged blackbird (*Agelaius phoeniceus*), robin (*Turdus migratorius*), and yellow shafted flicker (*Colaptes auratus*). Both common grackles (*Quiscalus quiscula*) and starlings (*Sturnus vulgaris*) were observed feeding, while a blue jay (*Cyanocitta cristata*) was noted resting.

Also observed at Station 1 were various mammalian and herpetile species. A muskrat (*Ondatra zibethica*) was observed foraging on the bank. An unidentified species of bat (*Myotis* spp.) was observed in flight. Musk turtle (*Sternotherus odoratus*), Gulf Coast spiny softshell (*Apalone spinifera aspera*), and a cottonmouth (*Agkistrodon piscivorus*) were observed foraging. An American toad (*Bufo americanus*), a bull frog (*Rana catesbeiana*), a green frog (*Rana clamitans melanota*), and a southern leopard frog (*Rana utricularia*) were also identified by sight and/or call. A crayfish burrow was identified on the upper bank of Station 1.

Station 2 had the greatest diversity of avian species. Species observed foraging or feeding included barn swallow, Carolina chickadee (*Parus carolinensis*), common grackle, phoebe (*Sayornis phoebe*), robin, and tree swallow. English house sparrows (*Passer domesticus*) and mourning doves (*Zenaida macroura*) were found resting. Cardinal (*Cardinalis cardinalis*), gray catbird (*Dumetella carolinensis*), northern mockingbird, and song sparrows were all noted through calls. Three species were noted while in flight: belted kingfisher (*Ceryle alcyon*), rock dove (*Columba livia*), and starling. In addition, the tracks of cats (*Felis domestica*), dogs (*Canis domestica*), and rats (*Rattus norvegicus*) were all observed within the bounds of Station 2. A muskrat burrow and crayfish were also observed.

Station 3 wildlife tracks were restricted to observations of rats. Nine avian species were observed in some form of activity. Barn swallows, brown thrashers (*Toxostoma rufum*), and chimney swifts were observed while foraging. Cardinals, gray catbirds, and northern mockingbird were identified through calls. A belted kingfisher was observed in flight and a starling was observed resting. A tree swallow in Station 2 was the only species in all five reaches observed in a nest.

The least avian diversity existed at Station 4 with only four species: common grackle, northern mockingbird, rock dove, and starling. Evidence of mammalian, herpetile, amphibian, and crustacean species were also observed within the bounds of Station 4. Muskrat and rat tracks were observed, as were a Gulf Coast spiny softshell, a copperhead, a southern two-line salamander, and crayfish.

Five avian species were noted at Station 5 along with herpetiles and crustaceans. Northern mockingbirds and robins were both recorded through their calls. A starling was observed in flight and a barn swallow was observed feeding. An English house sparrow was also noted. Both a Gulf Coast spiny softshell and copperhead were observed as well as crayfish.

At the stormwater retention structure, several species of wildlife were documented. Species included several red-winged blackbirds nesting in the broadleaf cattail and dead/live black willow habitats, as well as barn swallow, chimney swift, red-tailed hawk, and tree swallow. Also observed was a muskrat feeding station in the broadleaf cattail habitat and a harvest mouse. Whitetail deer browse was noted on vegetation along the edge of the stormwater retention structure, and a bull frog was identified by its call.

3.3.2 OU-3 (Facility and Landfill Areas)

3.3.2.1 Habitat

South Landfill

The South Landfill is a vegetated landfill cap that includes sampling areas identified as MFES, TGF, and LVF. These areas were sampled along transect lines shown on Figure 38. In general, the primary habitats identified throughout the three sampling areas of the South Landfill were vegetated fields containing various grass and clover species. The percent vegetation cover observed in each sampling area was visually estimated and recorded. Tables 17 and 18 summarize the results of the habitat characterization and vegetation survey.

The most northerly section of the South Landfill, MFES, was a mowed clover and grass field dominated by red clover (*Trifolium pretense*) and white clover (*Trifolium repens*). The vegetation cover at this location was approximately 100%. Other herbaceous species were also found in the field: common cinquefoil (*Potentilla simplex*), daisy fleabane (*Erigeron annuus*), dogbane (*Apocynum cannabinum*), and English plantain (*Plantago lanceolata*). A silk/mimosa tree (*Albizia julibrissin*) was also observed.

The centrally located sampling area of the South Landfill, TGF, was a tall grass field. The vegetation cover at this location was approximately 100%, and composed of a mixture of grass species. Herbaceous species found in this area included catbrier (*Smilax glauca*), common cinquefoil, dogbane (*Apocynum cannabinum*), curled dock (*Rumex crispus*), daisy fleabane, pokeweed (*Phytolacca Americana*), red clover, white clover, grass and crabgrass, and oat. Trumpet creeper (*Campsis radicans*), a vine, was also observed. Areas of disturbance were noted in the TGF sampling area including vehicle tracks. These may be remnants of capping activities on the former landfill.

The final sampling area within the South Landfill, LVF, was a slender bush clover-dominated field. The vegetation cover at this location was approximately 95% with the remaining 5% bare soil. The dominant slender bush clover (*Lespedeza virginica*) left little room for other species. Those few included: curled dock, dwarf raspberry (*Rubus arcticus*), and shrubby cinquefoil (*Potentilla fruticosa*). The early successional state of the area was indicative of a recently capped, former landfill.

Open Area

In general, the primary habitats identified in the open area were a hardwood forest and an open area with low-lying vegetation. The percent vegetation cover observed in the sampling area was visually estimated and recorded. Tables 17 and 18 summarize the results of the habitat characterization and vegetation survey, and the open area sampling location is identified as "OA" on Figure 38.

The open area was characterized by a hard-wood forest dominating 90% of the area. Trees included pecan (*Carya Illinoensis*), sweetgum (*Liquidambar styraciflua*), tree of heaven (*Ailanthus altissima*), turkey oak (*Quercus laevis*), wild black cherry (*Prunus serotina*), and willow oak (*Quercus phellos*). No shrubbery was present on the remaining 10% of the area. The open area was also characterized by low-lying vegetation on approximately 80% of the area. These herbs included crabgrass (*Digitaria* spp.), silkgrass (*Piyopsis* spp.), and white clover. Multiple vines were also observed: dewberry (*Rubus flagellaris*), poison ivy (*Toxicodendron radicans*), and Virginia creeper (*Parthenocissus quinquefolia*). A shrub, privet (*Ligustrum vulgare*), was also observed.

The average canopy height in the wooded area was between 40 and 50 feet. Low lying herbaceous vegetation grew on the ground beneath it. The ground was also covered by filter fabric, which could present an obstacle for burrowing animals, but 2-inch diameter burrows were noted in an intermittent stream corridor.

The sampling area was surrounded by open fields, roads, and buildings. It appeared that the area was intended for use as a park for employees. The shrub layer had been removed and walking trails and picnic tables were present. Disturbance in this would likely be from anthropogenic impacts.

Maintained Facility

In general, the primary habitat identified in the maintained facility (designated as sampling area CY) was a clover field. This area was surrounded by buildings and roads. The percent vegetation cover observed in the

sampling area was visually estimated and recorded. Tables 17 and 18 summarize the results of the habitat characterization and vegetation survey, and the sampling transects are identified on Figure 38.

The maintained facility was dominated by a field of white clover. Other dominant herbaceous species in the field included Bermuda grass (*Cynodon dactylon*), common dandelion (*Taraxacum officinale*), common plantain (*Plantago major*), crabgrass, and white clover. The vegetation covered 100% of the maintained facility area. It also appeared that the maintained facility sample area was routinely mowed to about two to four inches.

West End Landfill

In general, the primary habitat identified at the West End Landfill (designated as WLF) was a field composed of herbs and grasses growing over the landfill cap. The percent vegetation cover observed in the sampling area was visually estimated and recorded. Tables 17 and 18 summarize the results of the habitat characterization and vegetation survey, and the sampling transects are identified on Figure 38.

The West End Landfill was 100% covered by herbs and grasses. Herbaceous species observed in the field included common plantain, daisy fleabane, evening primrose (*Oenothera biennis*), goldenrod (*Solidago spp.*), little bluestem (*Schizachyrium scoparium*), Queen Anne's Lace (*Daucus carota*), red clover, slender bush clover, sweet yellow clover (*Melilotus officinalis*), upland boneset (*Eupatorium sessilifolium*), and white clover. A vine, trumpet creeper, was also observed, as was a silk/mimosa tree and a wild black cherry tree.

The field showed indications of periodic mowing, and was at a height of 1 to 2 feet during field observations. As its name indicates, the area was a former landfill, but is now capped and maintained. The vegetation present was indicative of a recently disturbed area.

3.3.2.2 Biota

Soil/Grass Invertebrates

Results from this sampling event are presented in Table 19. The South Landfill had the greatest species diversity and abundance of the four sample areas with 30 different taxa (32 when including the dogbane sweep). Short-horned grasshoppers (family Acrididae) and crickets (family Gryllidae) were the most abundant in both

the survey and sweep of the South Landfill. At the West End Landfill, a total of 12 different families were noted with short-horned grasshoppers the most abundant. Out of 11 organisms collected from the open area, the most abundant were black flies (family Simuliidae), with three individuals. Oligochaetes were the most abundant organism from the maintained facility, comprising seven individuals of 11 in the sample.

Wildlife – Station Observations

The South Landfill was split into three sampling areas with three wildlife transects in each (Table 20). The most northern is MFES where both mammals and birds were observed. Eight different species of birds and their activities were noted. A barn swallow was observed foraging. Five species were observed perching: blue jay, indigo bunting (*Passerina cyanea*), mourning dove (*Zenaida macroura*), northern mockingbird, and summer tanager (*Piranga rubra*). Four species were noted in flight: cardinal, indigo bunting, northern mockingbird, and an immature red-tailed hawk (*Buteo jamaicensis*). Deer tracks were observed in this area.

Various avian species were noted in the two remaining sections of the South Landfill, but no mammals were observed. In the central area of the landfill, four avian species were observed in flight: mourning dove, red-winged black bird, sparrow hawk (*Falco sparverius*), and summer tanager. The sparrow hawk was also observed feeding at the most southern sampling area. Barn swallows, brown headed cowbirds (*Molothrus ater*) and chimney swifts were observed in flight over the southern area, and sparrow hawks and red-winged blackbirds were observed feeding.

At the open area (designated as SMF on the table), maintained facility (designated as CY on the table), and West End Landfill, few species were observed (Table 20). No avian species were noted in the open area, but two-inch burrows were observed in a small wet depositional area that were suspected to be from chipmunks (*Tamias striatus*), squirrels, or armadillo (*Dasypus novemcinctus*). Meadowlark (*Sturnella magna*) and mourning dove were seen perching at the maintained facility. Only meadowlarks were observed at the West End Landfill.

3.3.3 Habitat Quality Assessment

3.3.3.1 OU-1/OU-2

Habitat quality assessments for exposure pathways analysis were performed at five locations on Snow Creek and near the stormwater retention structure. All habitats in these areas were disturbed, and only fragments of

vegetated habitats remain in the urbanized environment along Snow Creek. Habitat remnants in these areas were typically narrow, and altered by mowing, clearing, or development of parking lots, roadways, or rail infrastructure. Using the KPM described in Section 3.1.2.1, these narrow vegetated habitat remnants were assigned ratings substantially below what would be awarded to an undisturbed woodland that represents “climax” conditions in the area (see the column titled “KP Value Score” in Table 6). Scores were generally low due to limited structural quality, low diversity, dominance of non-native and invasive species, and intrusive levels of disturbance. In addition, the overall landscape is impacted by development.

The area around the stormwater retention structure has large areas of mowed fields that provide poor wildlife habitat, but the landscape in this area does include a mix of habitat types, including patches of more diverse vegetation of several kinds. As a result, the area ranks relatively high on the KPM scale, even though overall habitat conditions in OU-1/OU-2 are generally poor.

Because the Site-specific KPM score does not reflect the overall quality of the landscape and the highly isolated condition of the habitat remnants surveyed, as described in Section 3.1.2.1, the KP Value Scores presented in Table 6 were modified. Specifically, we applied a Site-specific interspersation factor of -1.0 to account for the fact that the areas adjacent to the habitats surveyed were primarily developed/impacted land. This modification extends the KPM and makes it applicable in the land use matrix along Snow Creek and in OU-3. The application of this interspersation category is reflected in the column titled “Modified KP Value Score” in Table 6, and that modified score was used to assign the “Adjusted Habitat Quality Rating” shown on Table 6.

3.3.3.2 OU-3

The habitat characteristics of four areas were evaluated in OU-3, including the open area, maintained facility, the West End Landfill, and the South Landfill. In general the habitat quality of these areas was poor, reflecting maintenance activities (cutting and mowing), low plant diversity, and poor soil conditions. The low diversity of herbaceous vegetation and the lack of woody vegetation resulted in fairly low scores across the OU (see the column titled “KP Value Score” in Table 6). The only exception was the employee park (the open area), which supports nature trails through a forested area. The KP Value Score of 5.25 earned it a “fair” ranking, and even after applying the Site-specific interspersation factor of -1.0, the area still falls into the “fair” category. This employee park is highly disturbed by daily activities and is actively maintained. As a result, this isolated area of more diverse habitat is not a focus for exposure due to the daily disturbance and ongoing maintenance activities.

4. Uncertainty

In each step of the ecological risk assessment process, assumptions must be made that are based on professional judgment in the absence of concise scientific data, and every assumption introduces some degree of uncertainty into the risk assessment process. In a SLERA, the conservative assumptions that are made throughout the process are included in an effort to sufficiently protect ecological receptors and ensure that potential risk, if identified, is evaluated further. When all of the assumptions are added together, it is much more likely that the risks are overestimated rather than underestimated. The approach is consistent with USEPA guidance (USEPA 1997a). Specific points of uncertainty in the SLERA for OUs 1, 2, and 3 are as follows:

- *Selection of Constituents.* First, the COPCs considered originated from a previously defined list of COPCs, rather than from an analysis of the universe of substances from comprehensive sampling scans. While it is possible that by using this approach some substances may have been omitted, the probability of omitting critical compounds associated with the Facility is low. This is because the original list of COPCs was prepared after extensive consultations between the Facility operators and various regulatory agencies. Some of these constituents are not suspected to persist or bioaccumulate in higher trophic level organisms (e.g., barium, beryllium, cobalt, manganese, nickel, vanadium) and occur only infrequently in samples at the Site. Second, the frequency of detection was not accounted for in the COPC screening process as a conservative measure to ensure that the list of COPCs retained for the BERA included any compound potentially significant from a risk perspective. The magnitude of uncertainty associated with the potential that analytes critical to the determination of ecological risk may have been incorrectly omitted is low, and in fact insignificant from a risk assessment perspective. Nevertheless, in future sampling efforts, a subset of samples will be evaluated for a wide range of chemical constituents to confirm previous findings and provide information relevant to the ASM process.
- *Potential Pathways and Routes of Exposure.* By ensuring that the exposure assessment is conservative, the effects assessment and preliminary risk characterization will be inherently conservative as well. In this SLERA, maximum concentrations for each COPC were assumed to be representative of exposure point concentrations for ecological receptors. However, ecological receptors are more likely to be exposed to a range of COPC concentrations – some of which will be well below the maximum detected value – as well as some media where COPCs are not present. The latter point is particularly notable for areas in OU-3 that have been remediated and capped with clean soils. Furthermore, it is unlikely that of

the ecological receptors observed in OU-1/OU-2, any one receptor (or community) would forage exclusively at the Site and be exposed to chronic levels of COPCs.

- *Effects Evaluation.* The primary uncertainty associated with the ecological effects evaluation in this SLERA is the selection of benchmarks for comparison with maximum concentrations of Site constituents. The benchmarks considered in this SLERA were from sources that incorporate specific approaches in the methods used to derive a concentration that is protective of ecological receptors. For example, ORNL documents (Efroymson et al., 1997a and b) were used to derive soil benchmarks presented in the USEPA (1997a) guidance. The ORNL authors readily acknowledge that there is some level of uncertainty associated with their derivation methodology. This uncertainty stems from the fact that most of the studies used to derive the soil benchmarks were laboratory-controlled dose studies that artificially increase the bioavailability of constituents to organisms so that a response can be detected. However, and in accordance with the conservative nature of the SLERA process, the authors also acknowledge that the soil benchmarks selected are sufficiently conservative to protect organisms at the community level (Efroymson et al., 1997a and b). This situation is the same for the benchmarks considered for the other media considered in this SLERA.
- *Preliminary Exposure Estimate and Risk Calculation.* As per USEPA's (2000) guidance, screening level estimates of exposure and risk calculations use assumptions that maximize the estimate of risk to ensure that only those chemicals that represent a *de minimis* risk are eliminated from further consideration, and those that potentially pose an unacceptable risk will be retained for consideration in subsequent steps of the assessment. The comparison of maximum concentrations of constituents in each medium to ESVs is a conservative approach to minimize this type of uncertainty (Type II error).
- *Exposure Pathway Analysis.* Uncertainties in the exposure pathway analysis are biased conservatively. Habitat characterizations were made at the highest quality habitat present in each location, reflecting the highest quality habitat in the area as a whole. In nearly all cases, the assessments were conducted in small patches of extant habitat in a landscape lacking such habitats, or, in the case of OU-3, in a landscape of managed lands similar to the assessment location. Additional quantitative evaluation of exposure pathways via receptor and habitat analysis would yield substantially fewer estimates of complete pathways and identify poorer quality habitat.

5. Conclusions

This SLERA employs a conservative evaluation methodology (USEPA, 2000). Use of this approach in the SLERA for OUs 1, 2 and 3 (Steps 1 and 2) revealed that several metals, OPs, VOCs, SVOCs (including total PCBs and specific PCB homologues and congeners), PAHs, and PCDD/PCDFs require investigation in a BERA (see Tables 3 through 5). The application of risk assessment guidance (USEPA, 1997a) in a subsequent step (Step 3), as well as the collection of new data and information, may lead to the refinement of the list of COPCs. As noted in the Phase I CSM Report (BBL, 2003), these COPCs, including PCBs, metals, OPs, VOCs, and SVOCs are present throughout the Anniston area and are associated with a range of potential sources, including the relocation of dredged sediment, the placement of foundry fill, and other industrial activities in the Choccolocco Creek watershed. As discussed earlier, an ASM approach will be applied to the continued evaluation of COPCs for the Site. This process will include an evaluation of the data to refine the list of COPCs. This refinement process could lead to the addition or deletion of COPCs based on the data collected.

To supplement the identification of COPCs and the application of the ASM process, a screening assessment of exposure pathways was conducted using aquatic and terrestrial habitat evaluation results. This screening level exposure pathways assessment incorporated direct measures of habitat quality and receptor distribution. This is in keeping with the specifications in USEPA's ecological risk assessment guidance (1998) for evaluation of "measures of ecosystem and receptor characteristics," and with the Superfund ecological risk assessment guidance (USEPA, 1997a) that specifies a pathways analysis in the screening assessment problem formulation step. Applied here in the screening phase, the pathways assessment provides a basis for focusing the BERA on appropriate receptors and ecosystem components as well as COPCs identified through toxicological screening and further application of the process.

An exposure pathway assessment based on the aquatic and terrestrial habitat investigations is provided in Table 21. This table shows that terrestrial exposure pathways throughout OUs 1, 2, and 3 are truncated and incomplete. Habitat throughout is disturbed; dominated by mowed and maintained lands with low-habitat quality plant cover, impervious surfaces, and transportation infrastructure. Development pressure is strong in OU-1/OU-2, and over time remaining terrestrial habitat fragments will likely be subject to increasing disturbance as more urban infrastructure is constructed.

In contrast, aquatic ecosystems in Upper Snow Creek (above Highway 78), while disturbed and of generally low quality, do support complete exposure pathways. Based on the conservative assumptions applied in this SLERA, the aquatic exposure pathways in Snow Creek and associated COPCs will be evaluated in a BERA (see Table 21). The BERA for Snow Creek will be coordinated with BERA activities planned in OU-4, such that relevant investigations and findings of OU-4 activities will be applied to the assessment of Snow Creek.

6. References

- Barbour, M.T., J. Gerritsen, B.D. Snyder, and J.B. Stribling. 1999. *Rapid Bioassessment Protocols for Use in Streams and Wadeable Rivers: Periphyton, Benthic Macroinvertebrates, and Fish, Second Edition*. EPA 841-B-99-002. USEPA, Office of Water, Washington, D.C.
- Blasland, Bouck & Lee, Inc. (BBL). 2000a. *Phase II Off-Site (Floodplain) RFI/CS Investigation Work Plan*. April 2000.
- BBL. 2000b. *Off-Site RCRA Facility Investigation (RFI) Report*. June 2000.
- BBL. 2003. *Phase I – Conceptual Site Model Report for the Anniston PCB Site*. Prepared for Solutia Inc. May 2003.
- BBL. 2004. *Remedial Investigation/Feasibility Study Work Plan for the Anniston PCB Site – Revision 2*, December 2004.
- ENSR International. 2004. *RFI/CS Air Monitoring Report*. July 2004.
- Efroymson, R.A., M.E. Will, G.W. Suter, and A.C. Wooten. 1997a. *Toxicological Benchmarks for Screening Contaminants of Potential Concern for Effects on Terrestrial Plants: 1997 Revision*. Prepared for the U.S. Department of Energy, Office of Environmental Management. Lockheed Martin Energy Systems, Inc. Oak Ridge National Laboratory (ORNL).
- Efroymson, R.A., M.E. Will, and G.W. Suter. 1997b. *Toxicological Benchmarks for Contaminants of Potential Concern for Effects on Soil and Litter Invertebrates and Heterotrophic Process: 1997 Revision*. Prepared for the U.S. Department of Energy, Office of Environmental Management. Lockheed Martin Energy Systems, Inc. Oak Ridge National Laboratory (ORNL).
- Golder Associates Inc. (Golder). 2002. *RFI/CS Report for the Anniston, Alabama Facility, October 2002*.
- Kansas Department of Wildlife and Parks (KDWP). 2004. *Subjective Evaluation of Terrestrial Wildlife Habitats. Technical Guidance and Field Key*. 18pps.
- MacKay, D., Shiu, W.Y., and K.C. Ma. 1992. *Illustrated Handbook of Physical-Chemical Properties and Environmental Fate for Organic Chemicals*. Volume I. Lewis Publishers, Boca Raton. 697 pp.
- National Research Council (NRC). 2001. *A Risk-Management Strategy for PCB-Contaminated Sediments*. National Academy Press: Washington, D.C.
- NRC. 2003. *Environmental Cleanup at Navy Facilities: Adaptive Site Management*. 2003. National Academy Press: Washington, D.C.
- Presidential/Congressional Commission of Risk Assessment and Risk Management (Presidential/Congressional Commission). 1997. *Framework for environmental health risk management*. Final Report, Volume 2: Risk assessment and risk management in regulatory decision-making. Washington, D.C.: U.S. Government Printing Office.

- Roux Associates, Inc. 1999. *Dredge Spoil Area RFI/CS Phase I Report, Snow and Choccolocco Creeks, Calhoun and Talladega Counties, Alabama*. September 13, 1999.
- United States Environmental Protection Agency (USEPA). 1989. Risk Assessment Guidelines for Superfund, Volume I. Human Health Evaluation Manual (Part A). Interim Final. Office of Emergency and Remedial Response. EPA/540/1-89/002. December 1989.
- USEPA. 1997a. *Ecological Risk Assessment Guidance for Superfund: Process for Designing and Conduction Ecological Risk Assessments*. Interim Final. EPA 540-R-97-006. Solid Waste and Emergency Response.
- USEPA. 1997b. *Exposure Factors Handbook Volume 1: General Factors*. EPA/600/P-95/002Fa. Office of Research and Development. August 1997.
- USEPA. 1998. *Guidelines for Ecological Risk Assessment*. EPA/630/R-95/002F. Risk Assessment Forum. April 1998.
- USEPA. 2000. *Amended Guidance on Ecological Risk Assessment at Military Bases: Process Considerations, Timing of Activities, and Inclusion of Stakeholders*. Memorandum from Ted W. Simon, USEPA Region. USEPA Region 4, Atlanta, Georgia.
- USEPA. 2001. *Administrative Order on Consent for Removal Action*. Docket No. CER-04-2002-3752. October 5, 2001.
- USEPA. 2002. *United States of America v. Pharmacia Corporation (p/k/a Monsanto Company) and Solutia Inc.* Civil Action No. CV-02-PT-0749-E. October 2002.
- USEPA. 2003. Letter from Pamela J. Langston Scully, P.E., USEPA to Craig Branchfield, Solutia Inc. re: PCB Congener List for the Anniston PCB Site, Anniston, Alabama. March 13, 2003.
- USEPA. 2004. *National Water Program Guidance and Priorities: FY 2005*.
- USEPA. 2005. Letter from Pamela J. Langston Scully, P.E., USEPA to Chip Crockett, Alabama Department of Environmental Management re: Clarification of Preliminary Remedial Action Objectives and Data Quality Objectives for the Anniston PCB Site, Anniston, Alabama. August 19, 2005.

Tables

BLASLAND, BOUCK & LEE, INC.
engineers, scientists, economists

December 2005

TABLE 1
COMMON PLANT AND WILDLIFE SPECIES OBSERVED IN RESIDENTIAL AND NON-RESIDENTIAL HABITATS
SCREENING LEVEL ECOLOGICAL RISK ASSESSMENT FOR OPERABLE UNITS 1, 2, AND 3 OF THE ANNISTON PCB SITE
ANNISTON PCB SITE, ANNISTON, ALABAMA

Trees	Herbaceous	Shrubs
<i>Acer negundo</i> (Box-elder, FACU)	<i>Ambrosia artemisiifolia</i> (Common Ragweed, FACU)	<i>Gaylussacia</i> sp. (Huckleberry, NS)
<i>Acer rubrum</i> (Red Maple, FAC)	<i>Ambrosia trifida</i> (Great Ragweed, FAC)	<i>Ligustrum vulgare</i> (European Privet, FACU)
<i>Acer saccharinum</i> (Silver Maple, FACW)	<i>Apocynum cannabinum</i> (Clasping-leaf Dogbane, FACU)	<i>Rhus copallinum</i> (Dwarf Sumac, NL)
<i>Ailanthus altissima</i> (Tree of Heaven, NL)	<i>Aster vimineus</i> (Small White Aster, NL)	<i>Rhus copallinum</i> (Winged Sumac, NI)
<i>Albizia julibrissin</i> (Silk Tree, NL)	<i>Conyza canadensis</i> (Canada Horseweed, UPL)	<i>Rosa multiflora</i> (Multiflora Rose, FACU)
<i>Asimina triloba</i> (Common Pawpaw, FAC)	<i>Cyperus strigosus</i> (Straw-color Flat Sedge, FACW)	<i>Vaccinium angustifolium</i> (Lowbush Blueberry, FACU-)
<i>Betula populifolia</i> (Gray Birch, FAC)	<i>Daucus carota</i> (Queen-Annes Lace, NL)	<i>Vaccinium corymbosum</i> (Highbush Blueberry, FACW)
<i>Carya glabra</i> (Sweet Pignut Hickory, FACU-)	<i>Erigeron annuus</i> (White-top Fleabane, FACU)	<i>Viburnum acerifolium</i> (Maple-leaved Viburnum, UPL)
<i>Carya tomentosa</i> (Mockernut Hickory, NL)	<i>Eupatorium perfoliatum</i> (Common Boneset, FACW+)	
<i>Cornus florida</i> (Flowering Dogwood, FACU-)	<i>Helenium tenuifolium</i> (Fine-leaved Sneezeweed, NL)	
<i>Fraxinus quadrangulata</i> (Blue Ash, NL)	<i>Juncus effusus</i> (Soft Rush, FACW+)	
<i>Juglans nigra</i> (Black Walnut, FACU)	<i>Lespedeza virginica</i> (Slender Bush Clover, NL)	
<i>Juniperus virginiana</i> (Eastern Red Cedar, FACU)	<i>Oenothera biennis</i> (Evening Primrose, FACU-)	
<i>Liquidambar styraciflua</i> (Sweetgum, FAC)	<i>Oxalis montana</i> (Wood Sorrel, FAC-)	
<i>Magnolia virginiana</i> (Sweetbay, FACW+)	<i>Panicum virgatum</i> (Switchgrass, FAC)	
<i>Morus rubra</i> (Red Mulberry, FACU)	<i>Phytolacca americana</i> (Pokeweed, FACU+)	
<i>Paulownia tomentosa</i> (Princess Tree)	<i>Plantago lanceolata</i> (English Plantain, NL)	
<i>Platanus occidentalis</i> (Sycamore, FACW-)	<i>Plantago major</i> (Common Plantain, FACU)	
<i>Quercus phellos</i> (Willow Oak, FAC+)	<i>Polygonum hydropiperoides</i> (Swamp smartweed, OBL)	
<i>Quercus prinus</i> (Chestnut Oak, UPL)	<i>Polygonum persicaria</i> (Lady's thumb, FACW)	
<i>Quercus rubra</i> (Red Oak, FACU-)	<i>Solidago gigantea</i> (Late Goldenrod, FACW)	
<i>Rhus glabra</i> (Smooth Sumac, NL)	<i>Thelypteris noveboracensis</i> (New York Fern, FACW)	
<i>Robinia pseudo-acacia</i> (Black Locust, FACU-)	<i>Trifolium repens</i> (White Clover, FACU-)	
<i>Salix exigua</i> (Sandbar Willow, OBL)	<i>Typha latifolia</i> (Common Cattail, OBL)	
<i>Salix nigra</i> (Black Willow, OBL)	<i>Verbena bonariensis</i> (South American Vervain, FAC+)	
<i>Sassafras albidum</i> (Sassafras, FACU-)		
<i>Ulmus americana</i> (American elm, FACW-)		
Birds	Herptiles	Insects
<i>Cyanocitta cristata</i> (Common bluejay)	<i>Rana clamitans</i> (Green frog)	<i>Coenagrionidae</i> (Damselflies)
<i>Turdus migratorius</i> (American robin)		<i>Corixidae</i> (Water boatmen)
<i>Sturnus vulgaris</i> (Common Starling)		<i>Gryllidae</i> (Common cricket)
<i>Melospiza melodia</i> (Song sparrow)		
<i>Melanotis</i> sp. (Mockingbird)		
<i>Cuculus</i> sp. (Cuckoo)		
<i>Zenaidura macroura</i> (Mourning dove)		
<i>Poecetes carolinensis</i> (Carolina chickadee)		
<i>Sitta carolinensis</i> (White breasted nuthatch)		
<i>Ardea herodias</i> (Great blue heron)		
<i>Columba livia</i> (Rock dove)		
<i>Riparia riparia</i> (Bank swallow)		
<i>Cardinalis cardinalis</i> (Red cardinal)		
<i>Sialia</i> sp. (Bluebird)		
<i>Quiscalus quiscula</i> (Common grackle)		

Note: 1) The following are the wetland classification for the individual species
2) A negative sign (-) indicates a species less frequently found in wetlands. A positive sign (+) indicates a species more frequently found in wetlands (Reed 1986).

OBL-A plant species that is generally (>99% of the time) found only in wetlands under natural conditions.
FACW-A plant species that usually (>66% to 99% of the time) is found in wetlands, but which may be found occasionally in uplands under natural conditions.
FAC-A plant species that sometimes (>33% to 66% of the time) is found in wetlands, but which may also be found commonly in uplands.
FACU-A plant species that is seldom (<33% of the time) found in wetlands and that usually occurs in uplands.
UPL-A plant species that is generally (>99% of the time) found only in uplands under natural conditions.
NI-Currently no agreement as to indicator status.
NC-A plant species not classified (recent additions to indicator list).
NL-A plant species not listed.
NS-A plant that has been identified to only Genus.

TABLE 2
COMMON WILDLIFE SPECIES OBSERVED IN RESIDENTIAL AND NON-RESIDENTIAL HABITATS

December 2005

SCREENING LEVEL ECOLOGICAL RISK ASSESSMENT FOR OPERABLE UNITS 1, 2, AND 3 OF THE ANNISTON PCB SITE
ANNISTON PCB SITE, ANNISTON, ALABAMA

Birds	Herptiles	Insects
<i>Cyanocitta cristata</i> (Common bluejay)	<i>Rana clamitans</i> (Green frog)	Coenagrionidae (Damselflies)
<i>Turdus migratorius</i> (American robin)		Corixidae (Water boatmen)
<i>Sturnus vulgaris</i> (Common Starling)		Gryllidae (Common cricket)
<i>Melospiza melodia</i> (Song sparrow)		
<i>Melanotis</i> sp. (Mockingbird)		
<i>Cuculus</i> sp. (Cuckoo)		
<i>Zenaida macroura</i> (Mourning dove)		
<i>Poecile carolinensis</i> (Carolina chickadee)		
<i>Sitta carolinensis</i> (White breasted nuthatch)		
<i>Ardea herodias</i> (Great blue heron)		
<i>Columba livia</i> (Rock dove)		
<i>Riparia riparia</i> (Bank swallow)		
<i>Cardinalis cardinalis</i> (Red cardinal)		
<i>Sialia</i> sp. (Bluebird)		
<i>Quiscalus quiscula</i> (Common grackle)		

December 2005

TABLE 3
SUMMARY OF SCREENING RESULTS FOR CONSTITUENTS DETECTED IN SOIL, SEDIMENT, AND STORMWATER (OU-1/OU-2)
SCREENING LEVEL ECOLOGICAL RISK ASSESSMENT FOR OPERABLE UNITS 1, 2, AND 3 OF THE ANNISTON PCB SITE
ANNISTON PCB SITE, ANNISTON, ALABAMA

Constituents		Soil				Sediment				Stormwater			
	Units	Max Conc.	Max EQL	ESV _{soil}	ESV _{soil} Exceeded?	Max Conc.	Max EQL	ESV _{sed.}	ESV _{sed.} Exceeded?	Max Conc.	Max EQL	ESV _{water}	ESV _{water} Exceeded?
Full Detects													
Arsenic	ppm	120		10	Yes	21		7.24	Yes	0.011		0.190	No
Barium	ppm	12,000		165	Yes	410		NA	NA	0.036		NA	NA
Beryllium	ppm	10		1.1	Yes	2.0		NA	NA	NA		0.00053	NA
Cadmium	ppm	94		1.6	Yes	3.3		1.0	Yes	NA		0.00066	NA
Chromium	ppm	14,000		0.4	Yes	670		52.3	Yes	NA		0.011	NA
Cobalt	ppm	390		20	Yes	26		NA	NA	NA		NA	NA
Lead	ppm	19,000		50	Yes	140		30.2	Yes	0.035		0.00132	Yes
Manganese	ppm	11,000		100	Yes	2,400		NA	NA	0.2		NA	NA
Mercury	ppm	28		0.1	Yes	0.11		0.13	No	NA		0.000012	NA
Nickel	ppm	180		30	Yes	37		15.9	Yes	NA		0.0877	NA
Vanadium	ppm	150		2.0	Yes	64		NA	NA	NA		NA	NA
Chlorobenzene	ppm	0.0045		0.05	No	NA		NA	NA	NA		0.195	NA
Total PCBs	ppm	5,501		0.02	Yes	60		0.033	Yes	21.9		0.000014	Yes
Merthyl parathion	ppm	NA		NA	NA	NA		NA	NA	0.012		NA	NA
Parathion	ppm	NA		NA	NA	NA		NA	NA	0.015		0.000013	Yes
Qualified Detects													
Chlorobenzene	ppm		NA	0.05	NA			NA	NA		5	0.195	Yes
Dichlorobenzene (1,2-)	ppm		NA	0.01	NA			NA	NA		10	0.0158	Yes
Dichlorobenzene (1,4-)	ppm		NA	0.01	NA			NA	NA		10	0.0112	Yes
Nitrophenol (4-)	ppm		NA	7.0	NA			NA	NA		50	0.0828	Yes
Dichlorophenol (2,4-)	ppm		NA	20	NA			NA	NA		10	0.0365	Yes
Pentachlorophenol	ppm		NA	0.002	NA			NA	NA		50	0.013	Yes
Phenol	ppm		1.2	0.05	Yes			NA	NA		10	0.256	Yes
Sulfotep	ppm		NA	NA	NA			NA	NA		0.5	NA	Yes
Tetrachloroethane (1,1,2,2-)	ppm		NA	NA	NA			NA	NA		5	0.240	Yes

December 2005

TABLE 3
SUMMARY OF SCREENING RESULTS FOR CONSTITUENTS DETECTED IN SOIL, SEDIMENT, AND STORMWATER (OU-1/OU-2)

SCREENING LEVEL ECOLOGICAL RISK ASSESSMENT FOR OPERABLE UNITS 1, 2, AND 3 OF THE ANNISTON PCB SITE
ANNISTON PCB SITE, ANNISTON, ALABAMA

Notes:

Max. Conc. – Maximum detected concentration
Max. EQL – Maximum method quantification limit
ESV_{soil} – Ecological screening value for soil
ESV_{sed.} – Ecological screening value for sediment
ESV_{water} – Ecological screening value for water
NA-not available

December 2005

TABLE 4
SUMMARY OF SCREENING RESULTS FOR CONSTITUENTS NOT DETECTED IN OU-1/OU-2 SOIL, SEDIMENT, OR STORMWATER FOR WHICH THERE ARE NO ENVIRONMENTAL SCREENING VALUES

**SCREENING LEVEL ECOLOGICAL RISK ASSESSMENT FOR OPERABLE UNITS 1, 2, AND 3 OF THE ANNISTON PCB SITE
ANNISTON PCB SITE, ANNISTON, ALABAMA**

Constituents		Soil			Sediment			Stormwater		
	Units	1/2 MDL	ESV _{soil}	ESV _{soil} Exceeded?	1/2 MDL	ESV _{sed.}	ESV _{sed.} Exceeded?	1/2 MDL	ESV _{water}	ESV _{water} Exceeded?
Non Detects										
Trichlorophenol (2,4,5-)	mg/kg	235	4.0	Yes	NA	NA	NA	25	NA	NA
Trichlorophenol (2,4,6-)	mg/kg	1,250	10	Yes	NA	NA	NA	5	0.0032	Yes
No Benchmark										
Methylene chloride										
Methyl parathion										
Isopropyl benzene										
Triethylphosphorothioate (o,o,o-)										

Notes:

1/2 MDL – Highest 1/2 detection limit

ESV_{soil} – Ecological screening value for soil

ESV_{sed.} - Ecological screening value for sediment

ESV_{water} - Ecological screening value for water

December 2005

TABLE 5
RESULTS OF SCREENING LEVEL ECOLOGICAL ASSESSMENT FOR OU-3

**SCREENING LEVEL ECOLOGICAL RISK ASSESSMENT FOR OPERABLE UNITS 1, 2, AND 3 OF
THE ANNISTON PCB SITE
ANNISTON PCB SITE, ANNISTON, ALABAMA**

	Maximum Detected Concentration	1/2 Detection Limit	Units	ESV _{soil}	Units	ESV _{soil} Exceeded?
Full Detects						
Arsenic	14		mg/kg	10	mg/kg	Yes
Barium	780		mg/kg	165	mg/kg	Yes
Beryllium	1.0		mg/kg	1.1	mg/kg	No
Cadmium	0.92		mg/kg	1.6	mg/kg	No
Chromium	48		mg/kg	0.4	mg/kg	Yes
Cobalt	74		mg/kg	20	mg/kg	Yes
Lead	220		mg/kg	50	mg/kg	Yes
Manganese	12,000		mg/kg	100	mg/kg	Yes
Mercury	1.4		mg/kg	0.1	mg/kg	Yes
Nickel	2,400		mg/kg	30	mg/kg	Yes
Vanadium	93		mg/kg	2.0	mg/kg	Yes
Total PCBs	282		mg/kg	0.02	mg/kg	Yes
Qualified Data						
Beryllium		3.0	mg/kg	1.1	mg/kg	Yes
Cadmium		3.0	mg/kg	1.6	mg/kg	Yes
Chlorobenzene		0.00335	mg/kg	0.05	mg/kg	No
Dichlorobenzene (1,2-)		19	mg/kg	0.01	mg/kg	Yes
Dichlorobenzene (1,4-)		19	mg/kg	0.01	mg/kg	Yes
Nitrophenol (4-)		95	mg/kg	7.0	mg/kg	Yes
Trichlorophenol (2,4,5-)		19	mg/kg	4.0	mg/kg	Yes
Trichlorophenol (2,4,6-)		19	mg/kg	10	mg/kg	Yes
Dichlorophenol		19	mg/kg	0.01	mg/kg	Yes
Pentachlorophenol		95	mg/kg	0.002	mg/kg	Yes
Phenol		19	mg/kg	0.05	mg/kg	Yes
No Benchmark						
Methyl Parathion						
Parathion						
Sulfotepp						
Triethylphosphorothioate (0,0,0-)						
Tetrachloroethane (1,1,2,2-)						
Isopropyl benzene						
Methylene chloride						

ESV_{soil} – Ecological screening value for soil (US EPA 2000)

December 2005

TABLE 6
TERRESTRIAL WILDLIFE HABITAT EVALUATION SUMMARY

SCREENING LEVEL ECOLOGICAL RISK ASSESSMENT FOR OPERABLE UNITS 1, 2, AND 3 OF THE ANNISTON PCB SITE
ANNISTON PCB SITE, ANNISTON, ALABAMA

Location	Habitat Type	Evaluation Key	KP Optimum Habitat Score	KP Value Score ⁽¹⁾	Site-Specific Interspersion Factor ⁽²⁾	Modified KP Value Score	Adjacent Habitat	Adjusted Habitat Quality Rating ⁽³⁾
OU-1/OU-2								
SC-1 East Bank	Mowed Field	Odd Area	10	3.0	-1.0	2.0	Residential development and a park	Poor
SC-1 West Bank	Mowed Field	Odd Area	10	2.5	-1.0	1.5	Residential homes and roads	Poor
SC-2 East Bank	Narrow (30-ft) riparian corridor	Odd Area	10	2.5	-1.0	1.5	Residential development	Poor
SC-2 West Bank	Narrow (30-ft) mowed field	Odd Area	10	2.0	-1.0	1.0	Residential development and road ditches	Poor
SC-3 East Bank	Narrow (20-ft) upland	Woodland	10	4.75	-1.0	3.75	Abandoned construction yard	Fair
SC-3 West Bank	Narrow (10-ft) riparian upland	Woodland	10	3.75	-1.0	2.75	ROW	Poor
SC-4 East Bank	Narrow (20-ft) steep slope	Odd Area	10	4.0	-1.0	3.0	15-ft wide mowed area adjacent to a parking lot	Poor
SC-4 West Bank	Junkyard	Woodland	10	5.25	-1.0	4.25	No access	Fair
SC-5 East Bank	Narrow (10-ft) railroad ROW	Woodland	10	4.5	-1.0	3.5	Railroad line	Fair
SC-5 West Bank	Narrow (10-ft) forest edge	Woodland	10	4.5	-1.0	3.5	Parking lot	Fair
Stormwater Retention Structure	Mowed Field	Odd Area	10	5.0	0.0	5.0*	Mature forest, open water, and a wetland	Fair
OU-1/OU-2 Average				3.9		2.9		Poor
OU-3								
Open Areas	Park Area	Woodland	10	5.25	-1.0	4.25	Park area with trails, benches, and tables	Fair
Maintained Areas	Mowed Field	Odd Area	10	1.0	-1.0	0.0	Mowed grass	No Rank
West End Landfill	Landfill	Odd Area	10	3.0	-1.0	2.0	Landfill	Poor
South Landfill	Mowed Field	Odd Area	10	2.0	0.0	2.0*	Mowed fields with low vegetative diversity; mature forest border	Poor
OU-3 Average				2.7		2.1		Poor

Notes:

- 1- The KP Value Score is the habitat quality score resulting from the characteristics of the highest quality habitats in the evaluation area.
- 2- A site-specific interspersion factor was developed and applied to the KP Value score to account for the developed, urban nature of the land use bordering Snow Creek.
- 3- The Adjusted Habitat Quality Rating is the qualitative ranking of habitat quality reflected by the Modified KP Value score. Scores that fall within established ranges in the KP Method are ranked as follows:

KP Value Score range	Rank
1.0 - 3.0	poor
3.1 - 5.5	fair
5.6 - 7.9	good
8.0 - 10.0	excellent

* - Denotes a location where no modification of the KP Value Score was applied.

December 2005

TABLE 7
BENTHIC MACROINVERTEBRATE COMMUNITY SURVEY DATA SUMMARY— SNOW CREEK

SCREENING LEVEL ECOLOGICAL RISK ASSESSMENT FOR OPERABLE UNITS 1, 2, AND 3 OF THE ANNISTON PCB SITE
ANNISTON PCB SITE, ANNISTON, ALABAMA

Habitat Type	Percentage of Habitat by Location				
	SC-STA-1	SC-STA-2	SC-STA-3	SC-STA-4	SC-STA-5
Cobble	20	50	50	60	35
Snag					15
Vegetated Banks	20				
Sand/gravel	60	50	50	40	35
Submerged Aquatic Vegetation					
Bedrock outcrops					15
BioRecon - Distribution of Sampling Effort					
Habitat Type	Number of Jabs/Kick per Habitat				
	SC-STA-1	SC-STA-2	SC-STA-3	SC-STA-4	SC-STA-5
Cobble	1	2	2	2	1
Snag					1
Vegetated Banks	1				
Sand/gravel	2	2	2	2	1
Submerged Aquatic Vegetation					
Bedrock outcrops					1
Other -					
Benthic Invertebrate Community Assessment - Distribution of Sampling Effort					
Habitat Type	Number of Jabs/Kick per Habitat				
	SC-STA-1	SC-STA-2	SC-STA-3	SC-STA-4	SC-STA-5A/5B*
Cobble	4	10	10	12	8
Snag					3
Vegetated Banks	4				2
Sand/gravel	12	10	10	8	9
Submerged Aquatic Vegetation					
Bedrock outcrops					2
Other - detritus/leaf litter					2

* - distribution of jabs among samples SC-STA-5A and SC-STA-5B, additional jabs collected to adequately characterize the range of habitat type present

TABLE 8
RAPID BIOASSESSMENT PROTOCOL HABITAT ASSESSMENT SUMMARY

December 2005

SCREENING LEVEL ECOLOGICAL RISK ASSESSMENT FOR OPERABLE UNITS 1, 2, AND 3 OF THE ANNISTON PCB SITE
ANNISTON PCB SITE, ANNISTON, ALABAMA

Habitat Parameters - Low Gradient Streams Reaches	Condition Category & Score				
	Optimal (20 - 16) — Suboptimal (15 - 11) — Marginal (10 - 6) — Poor (5 - 0)				
	SC-STA-1	SC-STA-2	SC-STA-3	SC-STA-4	SC-STA-5
Epifaunal Substrate/Available Cover	8	11	17	12	17
Pool Substrate Characterization	14	8	7	8	4
Pool Variability	3	4	8	11	15
Sediment Deposition	14	12	17	14	17
Channel Flow Status	17	17	17	17	18
Channel Alteration	14	17	18	18	9
Channel Sinuosity	5	6	3	4	6
Bank Stability					
Right Bank (10 - 0)	9	9	7	10	10
Left Bank (10 - 0)	9	9	10	10	10
Vegetative Protection					
Right Bank (10 - 0)	9	9	7	10	9
Left Bank (10 - 0)	8	8	10	9	7
Riparian Vegetative Zone Width					
Right Bank (10 - 0)	6	6	1	5	2
Left Bank (10 - 0)	6	5	2	2	1
TOTAL SCORE	122	121	124	130	125

December 2005

TABLE 9
BENTHIC MACROINVERTEBRATE DATA STORMWATER RETENTION STRUCTURE
SCREENING LEVEL ECOLOGICAL RISK ASSESSMENT FOR OPERABLE UNITS 1, 2, AND 3 OF THE ANNISTON PCB SITE
ANNISTON PCB SITE, ANNISTON, ALABAMA

		Sample Location:	Station RP-01		
		Sample Date:	13-Jun-05		
		Sample Type:	Kick Net		
Taxon:			Common Name	Number	Percent
Rhyncobdellida					
	Glossiphoniidae				
		<i>Helobdella papillata</i>	leech	2	0.6%
Hydrachnidia					
	Limnesiidae				
		<i>Limnesia sp.</i>	mite	13	3.9%
Ephemeroptera					
	Baetidae				
		<i>Callibaetis sp.</i>	mayfly	120	36.3%
	Caenidae				
		<i>Caenis sp.</i>	mayfly	3	0.9%
Odonata					
	Aschnidae				
		<i>Aeschna sp.</i>	dragonfly	8	2.4%
		<i>Anax sp.</i>	dragonfly	1	0.3%
	Coenagrionidae				
		<i>Enallagma sp.</i>	damselfly	54	16.3%
	Libellulidae	(early instar)	dragonfly	1	0.3%
		<i>Erythemis simplicollis</i>	dragonfly	3	0.9%
Hemiptera					
	Belostomatidae				
		<i>Belostoma sp.</i>	giant water bug	4	1.2%
	Corixidae				
		<i>Hesperocorixa sp.</i>	water boatman	1	0.3%
		<i>Sigara sp.</i>	water boatman	2	0.6%
	Gerridae				
		<i>Gerris sp.</i>	water strider	2	0.6%
	Mesoveliidae				
		<i>Mesovelia mulsanti</i>	water treader	6	1.8%
	Naucoridae				
		<i>Pelocoris femoratus</i>	creeping water bug	9	2.7%
	Notonectidae				
		<i>Notonecta indica</i>	back swimmer	36	10.9%
Coleoptera					
	Dytiscidae				
		<i>Ilybius sp.</i>	diving beetle	5	1.5%
	Halipidae				
		<i>Halipius sp.</i>	crawling water beetle	2	0.6%
		<i>Peltodytes sp.</i>	crawling water beetle	1	0.3%
	Hydrophilidae				
		<i>Berosus sp.</i>	scavenger beetle	1	0.3%
		<i>Tropisternus sp.</i>	scavenger beetle	22	6.6%
	Noteridae				
		<i>Hydrocanthus sp.</i>	burrowing water beetle	1	0.3%
Diptera					
	Ceratopogonidae				
		<i>Palpomyia gr.</i>	biting midge	4	1.2%
	Chaoboridae				
		<i>Chaoborus punctipennis</i>	phantom midge	1	0.3%
	Chironomidae				
		<i>Cricotopus bicinctus</i>	midge	1	0.3%
		<i>Endochironomus nigricans</i>	midge	6	1.8%
		<i>Larsia sp.</i>	midge	10	3.0%
		<i>Parachironomus chaetotulus</i>	midge	5	1.5%
		<i>Paratanytarsus sp.</i>	midge	1	0.3%
	Culicidae				
		<i>Culex sp.</i>	mosquito	5	1.5%
	Stratiomyidae				
		<i>Odontomyia sp.</i>	soldier fly	1	0.3%
		Total Number of Specimens		331	100.0%
		Total Number of Taxa		31	

December 2005

TABLE 10
BENTHIC MACROINVERTEBRATE DATA STATION 1

SCREENING LEVEL ECOLOGICAL RISK ASSESSMENT FOR OPERABLE UNITS 1, 2, AND 3 OF THE ANNISTON PCB SITE
ANNISTON PCB SITE, ANNISTON, ALABAMA

Sample Location:		Station SC-1			
Sample Date:		10-Jun-05			
Sample Type:		Kick Net			
Taxon:		Common Name	Number	Percent	
Tubificida					
	Tubificidae				
		<i>Bothrioneurum vej dovskyanum</i>	tubeworm	1	1.0%
		<i>Branchiura sowerbyi</i>	tubeworm	3	3.1%
		<i>Ilydrilus templetoni</i>	tubeworm	1	1.0%
		<i>Limnodrilus sp.</i>	tubeworm	23	23.7%
Basommatophora					
	Ancylidae				
		<i>Ferissia rivularis</i>	limpet snail	3	3.1%
	Lymnaeidae				
		<i>Fossaria sp.</i>	pond snail	3	3.1%
	Physidae				
		<i>Physa sp.</i>	pouch snail	9	9.3%
Veneroida					
	Sphaeriidae				
		<i>Pisidium sp.</i>	pill clam	3	3.1%
Decapoda					
	Cambaridae				
		<i>Orconectes sp.</i>	crayfish	1	1.0%
Odonata					
	Aschnidae				
		<i>Aeschna sp.</i>	dragonfly	6	6.2%
	Coenagrionidae				
		<i>Enallagma sp.</i>	damselfly	7	7.2%
		<i>Ischnura sp.</i>	damselfly	14	14.4%
Coleoptera					
	Haliplidae				
		<i>Peltodytes sp.</i>	crawling water beetle	1	1.0%
Diptera					
	Chironomidae				
		<i>Chironomus sp.</i>	midge	1	1.0%
		<i>Natarsia sp.</i>	midge	3	3.1%
		<i>Phaenopsectra obedians gr.</i>	midge	3	3.1%
		<i>Stictochironomus sp.</i>	midge	2	2.1%
		<i>Tanytus sp.</i>	midge	1	1.0%
		<i>Thienemannimyia gr.</i>	midge	12	12.4%
		Total Number of Specimens		97	100.0%
		Total Number of Taxa		19	

December 2005

TABLE 11
BENTHIC MACROINVERTEBRATE DATA STATION 2

SCREENING LEVEL ECOLOGICAL RISK ASSESSMENT FOR OPERABLE UNITS 1, 2, AND 3 OF THE ANNISTON PCB SITE
ANNISTON PCB SITE, ANNISTON, ALABAMA

Sample Location:		Station SC-2			
Sample Date:		10-Jun-05			
Sample Type:		Kick Net			
Taxon:		Common Name	Number	Percent	
Tubificida					
	Tubificidae				
		<i>Bothrioneurum vej dovskyanum</i>	tubeworm	3	2.8%
		<i>Limnodrilus sp.</i>	tubeworm	1	0.9%
Arhyncobdellida					
	Erpobdellidae				
		<i>Mooreobdella sp.</i>	leech	1	0.9%
Basommatophora					
	Physidae				
		<i>Physa sp.</i>	pouch snail	1	0.9%
	Planorbidae				
		poss. <i>Planorbella sp.</i> (tent.)	orb snail	1	0.9%
Ephemeroptera					
	Baetidae				
		<i>Baetis sp.</i>	mayfly	27	25.5%
Odonata					
	Coenagrionidae				
		<i>Ischnura sp.</i>	damselfly	1	0.9%
Trichoptera					
	Hydropsychidae				
		<i>Cheumatopsyche sp.</i>	caddisfly	17	16.0%
Coleoptera					
	Elmidae				
		<i>Stenelmis crenata gr.</i>	rifle beetle	6	5.7%
Diptera					
	Ceratopogonidae				
		<i>Atrichopogon sp.</i>	biting midge	1	0.9%
	Chironomidae				
		<i>Cryptochironomus fulvus gr.</i>	midge	1	0.9%
		<i>Thienemannimyia gr.</i>	midge	45	42.5%
	Empididae				
		<i>Hemerodromia sp.</i>	dance fly	1	0.9%
		Total Number of Specimens		106	100.0%
		Total Number of Taxa		13	

TABLE 12
BENTHIC MACROINVERTEBRATE DATA STATION 3

December 2005

SCREENING LEVEL ECOLOGICAL RISK ASSESSMENT FOR OPERABLE UNITS 1, 2, AND 3 OF THE ANNISTON PCB SITE
ANNISTON PCB SITE, ANNISTON, ALABAMA

		Sample Location:	Station SC-3		
		Sample Date:	10-Jun-05		
		Sample Type:	Kick Net		
Taxon:			Common Name	Number	Percent
Lumbricina					
	Lumbricidae				
		<i>Eiseniella tetraeidra</i>	earthworm	1	6.3%
Basommatophora					
	Physidae				
		<i>Physa sp.</i>	pouch snail	1	6.3%
Ephemeroptera					
	Baetidae				
		<i>Baetis sp.</i>	mayfly	3	18.8%
Diptera					
	Chironomidae				
		<i>Orthocladius sp.</i>	midge	4	25.0%
		<i>Thienemannimyia gr.</i>	midge	7	43.8%
		Total Number of Specimens		16	100.0%
		Total Number of Taxa		5	

TABLE 13
BENTHIC MACROINVERTEBRATE DATA STATION 4

December 2005

SCREENING LEVEL ECOLOGICAL RISK ASSESSMENT FOR OPERABLE UNITS 1, 2, AND 3 OF THE ANNISTON PCB SITE
ANNISTON PCB SITE, ANNISTON, ALABAMA

		Sample Location:	Station SC-4		
		Sample Date:	10-Jun-05		
		Sample Type:	Kick Net		
Taxon:			Common Name	Number	Percent
Basommatophora					
	Physidae				
		<i>Physa sp.</i>	pouch snail	1	3.6%
Ephemeroptera					
	Baetidae				
		<i>Baetis sp.</i>	mayfly	3	10.7%
Trichoptera					
	Hydropsychidae				
		<i>Cheumatopsyche sp.</i>	caddisfly	1	3.6%
Diptera					0.0%
	Chironomidae				
		<i>Ablabesmyia mallochi</i>	midge	1	3.6%
		<i>Orthocladius nigrinus</i>	midge	1	3.6%
		<i>Orthocladius sp.</i>	midge	4	14.3%
		<i>Thienemannimyia gr.</i>	midge	17	60.7%
		Total Number of Specimens		28	100.0%
		Total Number of Taxa		7	

December 2005

TABLE 14
BENTHIC MACROINVERTEBRATE DATA STATION 5

SCREENING LEVEL ECOLOGICAL RISK ASSESSMENT FOR OPERABLE UNITS 1, 2, AND 3 OF THE ANNISTON PCB SITE
ANNISTON PCB SITE, ANNISTON, ALABAMA

		Sample Location:	Station SC-5				
		Sample Date:	10-Jun-05				
		Sample Type:	Kick Net				
				SC-5A		SC-5B	
Taxon:			Common Name	Number	Percent	Number	Percent
Lumbricina							
	Lumbricidae		earthworm			1	1.9%
Tubificida							
	Tubificidae						
		<i>Limnodrilus sp.</i>	tubeworm	1	6.3%		0.0%
Mesogastropoda							
	Hydrobiidae						
		poss. <i>Fontigens sp.</i> (tent.)	dusky snail			1	1.9%
Basommatophora							
	Lymnaeidae						
		<i>Stagnicola sp.</i>	pond snail			1	1.9%
	Physidae						
		<i>Physa sp.</i>	pouch snail			7	13.2%
	Planorbidae						
		poss. <i>Planorbella sp.</i> (tent.)	orb snail			2	3.8%
Ephemeroptera							
	Baetidae						
		<i>Baetis sp.</i>	mayfly	9	56.3%	1	1.9%
Trichoptera							
	Hydropsychidae						
		<i>Cheumatopsyche sp.</i>	caddisfly	1	6.3%	1	1.9%
Coleoptera							
Diptera							
	Chironomidae						
		<i>Ablabesmyia mallochi</i>	midge			7	13.2%
		<i>Chironomus sp.</i>	midge			1	1.9%
		<i>Cricotopus bicinctus</i>	midge			1	1.9%
		<i>Cricotopus/Orthocladius sp.</i>	midge			1	1.9%
		<i>Dicrotendipes sp.</i>	midge			1	1.9%
		<i>Orthocladius sp.</i>	midge			2	3.8%
		<i>Phaenopsectra obedians gr.</i>	midge			6	11.3%
		<i>Polypedilum tritum</i>	midge			4	7.5%
		<i>Thienemannimyia gr.</i>	midge	5	31.3%	14	26.4%
	Tipulidae						
		<i>Limonia sp.</i>	crane fly			1	1.9%
		<i>Limonia canadensis</i>	crane fly			1	1.9%
		Total Number of Specimens		16	100.0%	53	100.0%
		Total Number of Taxa		4		18	

TABLE 15
FISH COMMUNITY SURVEY DATA SUMMARY

December 2005

SCREENING LEVEL ECOLOGICAL RISK ASSESSMENT FOR OPERABLE UNITS 1, 2, AND 3 OF THE ANNISTON PCB SITE
ANNISTON PCB SITE, ANNISTON, ALABAMA

Species Observed	Count by Location					Total Fish
	SC-STA-1	SC-STA-2	SC-STA-3	SC-STA-4	SC-STA-5	
Largescale Stoneroller (<i>Campostoma oligolepis</i>)	15	21	2	70	91	199
Eastern Mosquitofish (<i>Gambusia holbrooki</i>)	110	2		7		119
Unknown Shiner #2 (<i>Notropis</i> spp.)		5	8	62	3	78
Unknown Shiner #1 (<i>Notropis</i> spp.)		12	3	23	4	42
Bluespotted Sunfish (<i>Enneacanthus gloriosus</i>)	2	18	1	5	1	27
Unknown Shiner #3 (<i>Notropis</i> spp.)			7			7
Bluegill (<i>Lepomis macrochirus</i>)				6		6
Unknown Shiner (<i>Cyprinella</i> sp.)				3	1	4
Creek Chub (<i>Semotilus atromaculatus</i>)			1			1
Suckermouth minnow (<i>Phenacobius mirabilis</i>)				1		1
Longear Sunfish (<i>Lepomis megalotis</i>)					1	1
Black Redhorse (<i>Moxostoma duquesnei</i>)					1	1
Yellow Bullhead (<i>Ameiurus natalis</i>)					1	1
Total Fish	127	58	22	177	103	487
# Taxa	3	5	6	8	8	
Total Shock Time (seconds)	2,386	2,146	1,468	1,678	2,322	10,000
Catch per unit Effort	0.053	0.027	0.015	0.105	0.044	0.049

Note: Results of the RP-1 fish survey are intentionally omitted from this table - no fish were observed during 1,700 seconds of shocking in the stormwater retention structure

December 2005

TABLE 16
WILDLIFE OBSERVATION SUMMARY

SCREENING LEVEL ECOLOGICAL RISK ASSESSMENT FOR OPERABLE UNITS 1, 2, AND 3 OF THE ANNISTON PCB SITE
ANNISTON PCB SITE, ANNISTON, ALABAMA

Common Name	Scientific Name	Observation Location					
		SC-STA-1	SC-STA-2	SC-STA-3	SC-STA-4	SC-STA-5	SRS
Birds							
Barn swallow	<i>Hirundo rustica</i>	FG	FG	FG		FE	FG
Belted Kingfisher	<i>Ceryle alcyon</i>		FL	FL			
Blue jay	<i>Cyanocitta cristata</i>	RS					
Brown Thrasher	<i>Toxostoma rufum</i>			FG			
Cardinal	<i>Cardinalis cardinalis</i>		CA	CA			
Carolina chickadee	<i>Parus carolinensis</i>		FG				
Chimney Swift	<i>Chaetura pelgica</i>	FG		FG			FG
Common grackle	<i>Quiscalus quiscula</i>	FE	FG		FL		
English house sparrow	<i>Passer domesticus</i>		RS			RS	
Gray catbird	<i>Dumetella carolinensis</i>		CA	CA			
Mourning dove	<i>Zenaida macroura</i>		RS				
Northern mockingbird	<i>Mimus polyglottos</i>	CA	CA	CA	CA	CA	
Phoebe	<i>Sayornis phoebe</i>		FG				
Red-Tailed Hawk	<i>Buteo jamaicensis</i>						FG
Red-winged blackbird	<i>Agelaius phoeniceus</i>	CA					CA
Robin	<i>Turdus migratorius</i>	CA	FE			CA	
Rock dove	<i>Columba livia</i>		FL		FL		
Song sparrow	<i>Melospiza melodia</i>		CA				
Starling	<i>Sturnus vulgaris</i>	FE	FL	RS	FG	FL	
Tree swallow	<i>Tachycineta bicolor</i>	FG	FG	NE			FG
Yellow shafted flicker	<i>Colaptes auratus</i>	CA					
Mammals							
Cat	<i>Felis domestica</i>		TR				
Dog	<i>Canis domestica</i>		TR				
Harvest Mouse	<i>Reithrodontomys humilis</i>						FG
Muskrat	<i>Ondatra zibethica</i>	FG	DHB		TR		FG
Rat	<i>Rattus norvegicus</i>		TR	TR	TR		
Bat		FL					
Herpiles							
Musk turtle	<i>Sternotherus odoratus</i>	FG					
Gulf Coast Spiny Softshell	<i>Apalone spinifera aspera</i>	FG			OB	OB	
Copperhead	<i>Agkistrodon contortix</i>				FG	RS	
Cottonmouth	<i>Agkistrodon piscivours</i>	FG					
Amphibians							
American Toad	<i>Bufo americanus</i>	OB					
Bull Frog	<i>Rana catesbeiana</i>	CA					CA
Green Frog	<i>Rana clamitans melanota</i>	CA					
Southern Leopard Frog	<i>Rana utricularia</i>	CA					
Southern Two-lined Salamander	<i>Eurycea cirrigera</i>				OB		
Crustaceans							
Crayfish		DHB	OB		OB	OB	

Wildlife Observation Codes: CA=Calling SC=Scat CA=Calling FG=Browse/Forage
FL=Flight SL=Slide NE=Nest DHB=Den, Hut, Burrow
FG=Foraging TR=Tracks OB=Observed
FE=Feeding DB=Day bed RS=Resting/Perching

SRS: Stormwater retention structure

December 2005

TABLE 17
HABITAT OBSERVATION SUMMARY

SCREENING LEVEL ECOLOGICAL RISK ASSESSMENT FOR OPERABLE UNITS 1, 2, AND 3 OF THE ANNISTON PCB SITE
ANNISTON PCB SITE, ANNISTON, ALABAMA

	MFES	TGF	LVF	OA	CY	WLF
Primary Habitat	Mowed clover and grass field.	Tall Grass Field	Lespedeza Field	Forested	Clover Field	Mowed field
Cover Type & % Cover	100% vegetation cover	100% vegetation cover	95% Vegetative Cover, with 5% bare areas	90% tree coverage, No habitat present on 10% of the area. Open area 80% vegetated with herbs and grasses.	100% cover by herbs (clover)	100% vegetation cover
Dominant Vegetation, Density & Height	red & white clover		slender bush clover	40' to 50' average canopy height in wooded area. Herb vegetation	White clover, common plaintain, common dandelion, & crabgrass, mowed to 2"-4"	1' to 2' tall field, with a mix of herbs and grasses.
Surrounding Habitats & Land Use	Landfill cap and forested	Landfill cap and forested	Landfill cap and forested	open fields, roads, and buildings	buildings, roads	landfill cap
Indications of Disturbance	recently mowed	Vehicle tracks observed.	routinely mowed		routinely mowed	periodic mowing
Other observations	No signs of burrows runs or trails.	No signs of non-avian wildlife were observed.	No signs of non-avian wildlife were observed.	Much of the ground is covered by filter fabric which will limit burrowing. Shrub layer has been removed and trails and picnic tables present. 2" diameter burrows were noted in an intermittent stream corridor are a possible armadillo dig area, a nest (potentially squirrel) in a tree was observed.	No signs of non-avian wildlife were observed.	No signs of non-avian wildlife were observed.

December 2005

TABLE 18
VEGETATION SUMMARY

SCREENING LEVEL ECOLOGICAL RISK ASSESSMENT FOR OPERABLE UNITS 1, 2, AND 3 OF THE ANNISTON PCB SITE
ANNISTON PCB SITE, ANNISTON, ALABAMA

		South Landfill (SL)			Open Area	Maintained Facility	West End Landfill
		MFES	TGF	LVF	SMF	CY	WLF
Grasses & Herbs							
bermuda grass	Cynodon dactylon					X	
catbrier	Smilax glauca		X				
common cinquefoil	Potentilla simplex	X	X				
common dandelion	Taraxacum officinale					X	
common plantain	Plantago major					X	X
crabgrass (spp)	Digitaria spp.		X		X	X	
curled dock	Rumex crispus		X	X			
daisy fleabane	Erigeron annuus	X	X				X
dogbane	Apocynum cannabinum	X	X				
English plantain	Plantago lanceolata	X					
evening primrose	Oenothera biennis						X
goldenrod, spp.	Solidago spp.						X
grass (spp)	Various species		X				
little bluestem	Schizachyrium scoparium						X
oat (spp)	Various species		X				
pokeweed	Phytolacca americana		X				
Queen Anne's lace	Daucus carota						X
red clover	Trifolium pratense	X	X				X
silkgrass	Pityopsis spp.				X		
slender bush clover	Lespedeza virginica			X			X
sweet yellow clover	Melilotus officinalis						X
upland boneset	Eupatorium sessilifolium						X
white clover	Trifolium repens	X	X		X	X	X
Vines							
dewberry	Rubus flagellaris				X		
dwarf raspberry	Rubus arcticus			X			
poison ivy	Toxicodendron radicans				X		
trumpet creeper	Campsis radicans		X				X
Virginia creeper	Parthenocissus quinquefolia				X		
Shrubs							
privet	Ligustrum vulgare				X		
shrubby cinquefoil	Potentilla fruticosa			X			
Trees							
silk/mimosa tree	Albizia julibrissin	X					X
pecan	Carya Illinoensis				X		
sweetgum	Liquidambar styraciflua				X		
tree of heaven	Ailanthus altissima				X		
turkey oak	Quercus laevis				X		
wild black cherry	Prunus serotina				X		X
willow oak	Quercus phellos				X		

December 2005

TABLE 19
TERRESTRIAL INVERTEBRATES SUMMARY

SCREENING LEVEL ECOLOGICAL RISK ASSESSMENT FOR OPERABLE UNITS 1, 2, AND 3 OF THE ANNISTON PCB SITE
ANNISTON PCB SITE, ANNISTON, ALABAMA

Family	Common Name	Number of Individuals
South Landfill (SL)		
Acrididae	Short-Horned Grasshoppers	29
Anisopodidae	Wood Gnats	3
Braconidae	Braconids	1
Carabidae	Ground Beetles	1
Cecidomyiidae	Gall Gnats	2
Cephidae	Stem Sawflies	2
Chrysomelidae	Leaf Beetles	8
Chrysopidae	Green Lacewings	1
Cynipidae	Cynipids	1
Flea unidentified ¹	Flea - unspecified	1
Formicidae	Ants	3
Gryllacrididae	Camel Crickets	4
Gryllidae	Crickets	53
Hemiptera nymph unidentified ¹	Bugs - unspecified	1
Hydrometridae	Water Measurers	1
Hydropsychidae	Net-Spinning Caddisflies	2
Hymenopteran nymph unidentified ¹	Sawflies/Ants/Wasps/Bees/Chalcids - unspecified larvae	1
Lepidopteran unidentified ¹	Butterflies/Moths - unspecified	8
Millipede unidentified ¹	Millipede	1
Miridae	Leaf/Plant Bugs	4
Nabidae	Damsel Bugs	1
Oligochaeta	Oligochaete	4
Phloeothripidae	Tube-Tailed Thrips	1
Rhopalidae	Scentless Plant Bugs	1
Saldidae	Shore Bugs	9
Simuliidae	Black Flies	7
Sphecidae	Sphecids Wasps	2
Spider	Spider	2
Spider unidentified ¹	Spider	2
Tick unidentified ¹	Tick	1
Tingidae	Lace Bugs	3
Wolf spider	Spider	3
West End Landfill (WEL)		
Acrididae	Short-Horned Grasshoppers	6
Chrysomelidae	Leaf Beetles	1
Coccinellidae	Ladybird Beetles	2
Dipteran nymph unidentified ¹	Fly nymph - unspecified	1
Dytiscidae	Prdeaceous Diving Beetles	3
Mantidae	Mantids	3
Membracidae	Treehoppers	2
Millipede unidentified ¹		1
Oligochaeta	Oligochaete	3
Pulicidae	Common Flea	1
Saldidae	Shore Bugs	8
Spider unidentified ¹	Spider	1
Open Area (OA)		
Cerambycidae	Long-Horned Beetles	2
Dipteran nymph unidentified ¹	Fly nymph - unspecified	1
Formicidae	Ants	1
Gryllidae	Crickets	2
Mantidae	Mantids	1
Simuliidae	Black Flies	3
Spider unidentified ¹	Spider	1
Maintained Facility (MFG)		
Chironomidae	Midges	2
Coleopteran larvae unidentified ¹	Beetle larvae - unspecified	1
Dytiscidae	Prdeaceous Diving Beetles	1
Oligochaeta	Oligochaete	7

Notes:

¹ Organisms listed as "unidentified" could not be identified in the field with the available microscope, investigators needed higher power lens to see body parts.

December 2005

TABLE 20
WILDLIFE OBSERVATION SUMMARY

SCREENING LEVEL ECOLOGICAL RISK ASSESSMENT FOR OPERABLE UNITS 1, 2, AND 3 OF THE ANNISTON PCB SITE
ANNISTON PCB SITE, ANNISTON, ALABAMA

Common Name	Scientific Name	Observation Location					
		South Landfill (SF)			Maintained Facility		West End Landfill
		MFES	TGF	LVF	SMF	CY	WLF
Birds							
Barn swallow	<i>Hirundo rustica</i>	FG		FL			
Belted Kingfisher	<i>Ceryle alcyon</i>						
Blue jay	<i>Cyanocitta cristata</i>	RS					
brown headed cowbird	<i>Molothrus ater</i>			OB			
Brown Thrasher	<i>Toxostoma rufum</i>						
Cardinal	<i>Cardinalis cardinalis</i>	FL					
Carolina chickadee	<i>Parus carolinensis</i>						
Chimney Swift	<i>Chaetura pelgica</i>			FL			
Common grackle	<i>Quiscalus quiscula</i>						
English house sparrow	<i>Passer domesticus</i>						
Gray catbird	<i>Dumetella carolinensis</i>						
Indigo bunting	<i>Passerina cyanea</i>	FL/ RS					
Meadowlark	<i>Sturnella magna</i>					RS	RS
Mourning dove	<i>Zenaida macroura</i>	RS	FL			RS	
Northern mockingbird	<i>Minus polyglottos</i>	FL/ RS					
Phoebe	<i>Sayornis phoebe</i>						
Red-Tailed Hawk	<i>Buteo jamaicensis</i>	FL (immature)					
Red-winged blackbird	<i>Agelaius phoeniceus</i>		FL	FE			
Robin	<i>Turdus migratorius</i>						
Rock dove	<i>Columba livia</i>						
Song sparrow	<i>Melospiza melodia</i>						
Sparrow Hawk (Kestrel)	<i>Falco sparverius</i>		FG/ FL	FE			
Starling	<i>Sturnus vulgaris</i>						
Summer Tanager	<i>Piranga rubra</i>	RS	FL				
Tree swallow	<i>Tachycineta bicolor</i>						
Yellow shafted flicker	<i>Colaptes auratus</i>						
Mammals							
Armadillo	<i>Dasypus novemcinctus</i>				DHB		
Chipmunk	<i>Tamias striatus</i>				DHB		
Deer (spp)		TR					
Squirrel (spp?)					DHB		
Herptiles							
none observed							
Amphibians							
none observed							
Crustaceans							
none observed							

Wildlife Observation Codes: CA=Calling SC=Scat CA=Calling FG=Browse/Forage
FL=Flight SL=Slide NE=Nest DHB=Den, Hut, Burrow
FG=Foraging TR=Tracks OB=Observed
FE=Feeding DB=Day be RS=Resting/Perching

December 2005

TABLE 21
EXPOSURE PATHWAY ASSESSMENT

SCREENING LEVEL ECOLOGICAL RISK ASSESSMENT FOR OPERABLE UNITS 1, 2, AND 3 OF THE ANNISTON PCB SITE
ANNISTON PCB SITE, ANNISTON, ALABAMA

Operable Units OU-1/OU-2						
Receptor Group	Representative Species	Exposure Pathways ⁽⁴⁾	Spatial Scale	Temporal Scale	Eliminated as Receptor?	Rationale for Elimination
Aquatic invertebrates	Various freshwater taxa	Potentially complete: ingestion of and dermal contact with sediment	Snow Creek and stormwater retention structure substrates	Year-round with seasonal fluctuations	No	NA
Terrestrial invertebrates	Various taxa	Incomplete	Limited to areas above creek bank	Year-round with seasonal fluctuations	Yes	Limited habitat and generally low habitat quality
Omnivorous fish	Suckers, minnows	Potentially complete: diet, maternal transfer, dermal contact with sediment	Snow Creek only; no fish in stormwater retention structure	Year-round with seasonal fluctuations and spawning in the spring	No	NA
Predatory fish	Largemouth bass	Not Applicable	Not present in Snow Creek or in stormwater retention structure	Not Applicable	Yes	Predatory fish not present in Snow Creek; limited to warmwater species tolerant of low dissolved oxygen
Reptiles/amphibians	Various turtle and frog species	Potentially complete: diet, maternal transfer, dermal contact with sediment	Snow Creek and stormwater retention structure	Year-round with seasonal abundance in spring, summer and fall	No	NA
Invertivorous birds	Passerines	Incomplete	Snow Creek and stormwater retention structure substrates; but with habitat constraints (see Rationale)	Year-round with seasonal fluctuations	Yes	Low habitat quality (see results of KPM); low population densities using only small isolated patches of fragmented habitat that borders creek
Omnivorous birds	Pheasants, ducks, geese	Incomplete	Wooded areas and shallow vegetated pools or reaches in Snow Creek and along shore of retention structure	Spring, summer, and fall	Yes	Habitat limited or poor; lower potential for exposure than insectivorous or piscivorous birds; populations actively managed
Piscivorous birds	Great blue heron; kingfisher	Incomplete	Calhoun County; Snow Creek, but with habitat constraints (see Rationale)	Spring, summer, and fall	Yes	Low habitat quality (see results of KPM); low population densities using only small isolated patches of fragmented habitat that borders creek; large home and forage range
Carnivorous birds	Bald eagle, hawks, falcons, owls	Incomplete	Calhoun County but with habitat constraints (see Rationale)	Year-round with seasonal fluctuations	Yes	Habitat limited or poor (see results of KPM); lower potential for exposure than piscivorous birds; large home ranges; low population densities
Invertivorous mammals	White footed mouse; shrew	Incomplete	Terrestrial borders of Snow Creek	Spring, summer, and fall	Yes	Restricted to terrestrial habitats above Snow Creek bank; lower potential of exposure to sediments - diet from terrestrial invertebrates
Omnivorous mammals	Martens, fishers, raccoons	Incomplete	Terrestrial and riparian wooded borders of Snow Creek and stormwater retention structure	Year-round with seasonal fluctuations; spring kits	Yes	Habitat limited or poor (see results of KPM); lower potential for exposure than piscivorous mammals; large home ranges; low population densities
Piscivorous mammals	River otter; mink	Incomplete	Choccolocco Creek Valley and catchment area; Snow Creek, but with habitat constraints (see Rationale)	Year-round with seasonal fluctuations; spring kits	Yes	Suitable habitat not present; highly fragmented by bordering land uses, roads, rails; fish community (as food source) limited to small populations of tolerant species
Carnivorous mammals	Long-tailed weasel, ermine	Incomplete	Terrestrial and riparian wooded borders of Snow Creek and stormwater retention structure	Year-round with seasonal fluctuations	Yes	Lower potential for exposure than piscivorous mammals; large home ranges; low population densities

December 2005

TABLE 21
EXPOSURE PATHWAY ASSESSMENT

SCREENING LEVEL ECOLOGICAL RISK ASSESSMENT FOR OPERABLE UNITS 1, 2, AND 3 OF THE ANNISTON PCB SITE
ANNISTON PCB SITE, ANNISTON, ALABAMA

Operable Unit OU-3						
Receptor Group	Representative Species	Exposure Pathways ⁽¹⁾	Spatial Scale	Temporal Scale	Eliminated as Receptor?	Rationale for Elimination
Terrestrial invertebrates	Various taxa	Incomplete	Limited to tall grasses in successional old field surface of landfill caps; open area	Dependent on successional stage development; frequent maintenance disturbs seasonal succession of habitat and establishment of invertebrate communities	Yes	Poor habitat quality (see results of KPM); compaction of soil habitat truncates exposure to contaminants; frequent disturbance of landfill cap surfaces by bushhogging; mowing, etc.; open area is isolated and bordered by fence and maintained grounds or impervious layers.
Invertivorous birds	Passerines	Incomplete	Potentially all areas; but with habitat constraints (see Rationale)	Year-round with seasonal changes in abundance	Yes	Poor habitat quality (see results of KPM); cover and perch sites minimal or absent; terrestrial invertebrates low potential of exposed to PCBs so not contaminated food source
Omnivorous birds	Pheasants, geese	Incomplete	Wooded areas	Spring, summer, and fall	Yes	Habitat (cover) extremely limited or poor; lower potential for exposure than insectivorous birds; populations actively managed
Carnivorous birds	Bald eagle, hawks, falcons, owls	Incomplete	Calhoun County but with habitat constraints (see Rationale)	Year-round with seasonal fluctuations	Yes	Habitat limited or poor (see results of KPM); large home ranges; low population densities and low prey density (see invertivorous mammals)
Invertivorous mammals	White footed mouse, shrew	Incomplete	Potentially all areas; but with habitat or access constraints (see Rationale)	Year-round with seasonal changes in abundance	Yes	Poor habitat quality. Mammals not observed by sight, track, burrows or other means during survey work. Most areas fenced in making access to habitats difficult. Fabric on landfill is barrier to burrowing. Terrestrial invertebrates low potential of exposure to PCBs so not contaminated food source
Omnivorous mammals	Martens, fishers, raccoons	Incomplete	Mainly wooded areas	Year-round with seasonal fluctuations; spring kits	Yes	Habitat limited or poor (see results of KPM); most areas fenced in making access to habitats difficult; large home ranges; low population densities
Carnivorous mammals	Long-tailed weasel, ermine	Incomplete	Mainly wooded areas	Year-round with seasonal fluctuations	Yes	Most areas fenced in making access to habitats difficult; large home ranges; low population densities

Note:

1. This table lists the most important exposure pathways for each receptor group. Certain exposure pathways are not listed because they would not contribute appreciably to exposure. These include inhalation, plant uptake by herbivores, and gill transfer in fish.
2. Potentially complete exposure pathways are highlighted.

Figures

BLASLAND, BOUCK & LEE, INC.
engineers, scientists, economists

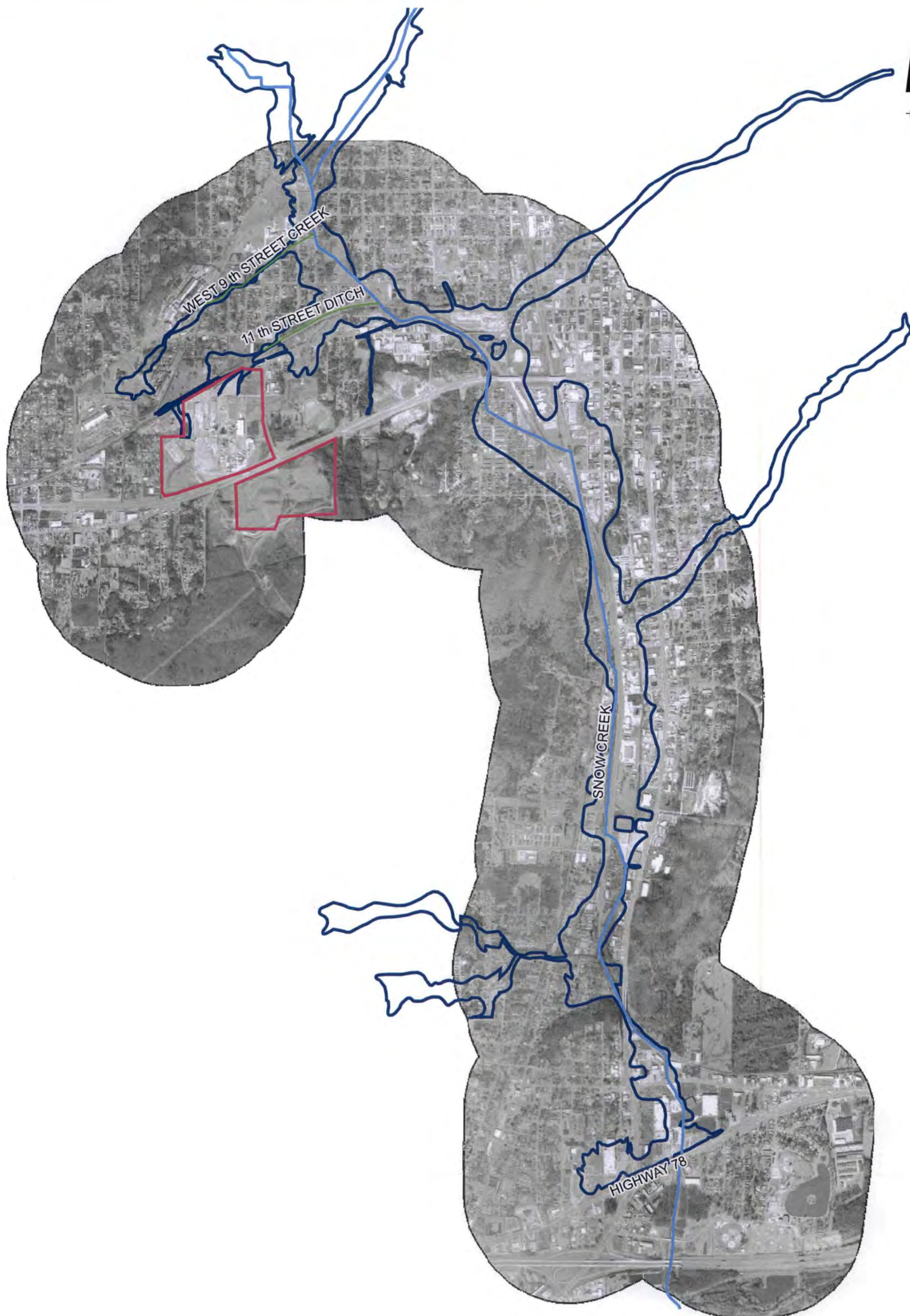

LEGEND:

- 100-YR FLOODPLAIN AND DRAINAGE AREA
- OU-3
- SNOW CREEK

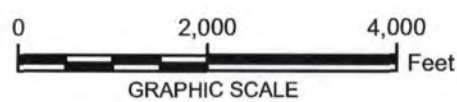

ANNISTON PCB SITE
ANNISTON, ALABAMA
SCREENING LEVEL ECOLOGICAL RISK
ASSESSMENT FOR OPERABLE UNITS 1, 2, AND 3

OPERABLE UNITS 1, 2, AND 3

BBL
BLASLAND, BOUCK & LEE, INC.
engineers, scientists, economists

FIGURE
1



LEGEND:

 OU-3

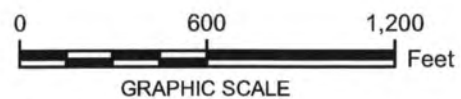

12/13/05 SYR-85 EAB
10206005
Q:\Anniston_PCB_site\SLERA_OU1-2-3\mxd\OU3.mxd

ANNISTON PCB SITE
ANNISTON, ALABAMA
SCREENING LEVEL ECOLOGICAL RISK
ASSESSMENT FOR OPERABLE UNITS 1, 2, AND 3

OPERABLE UNIT 3

BBL[®]
BLASLAND, BOUCK & LEE, INC.
engineers, scientists, economists

FIGURE
2

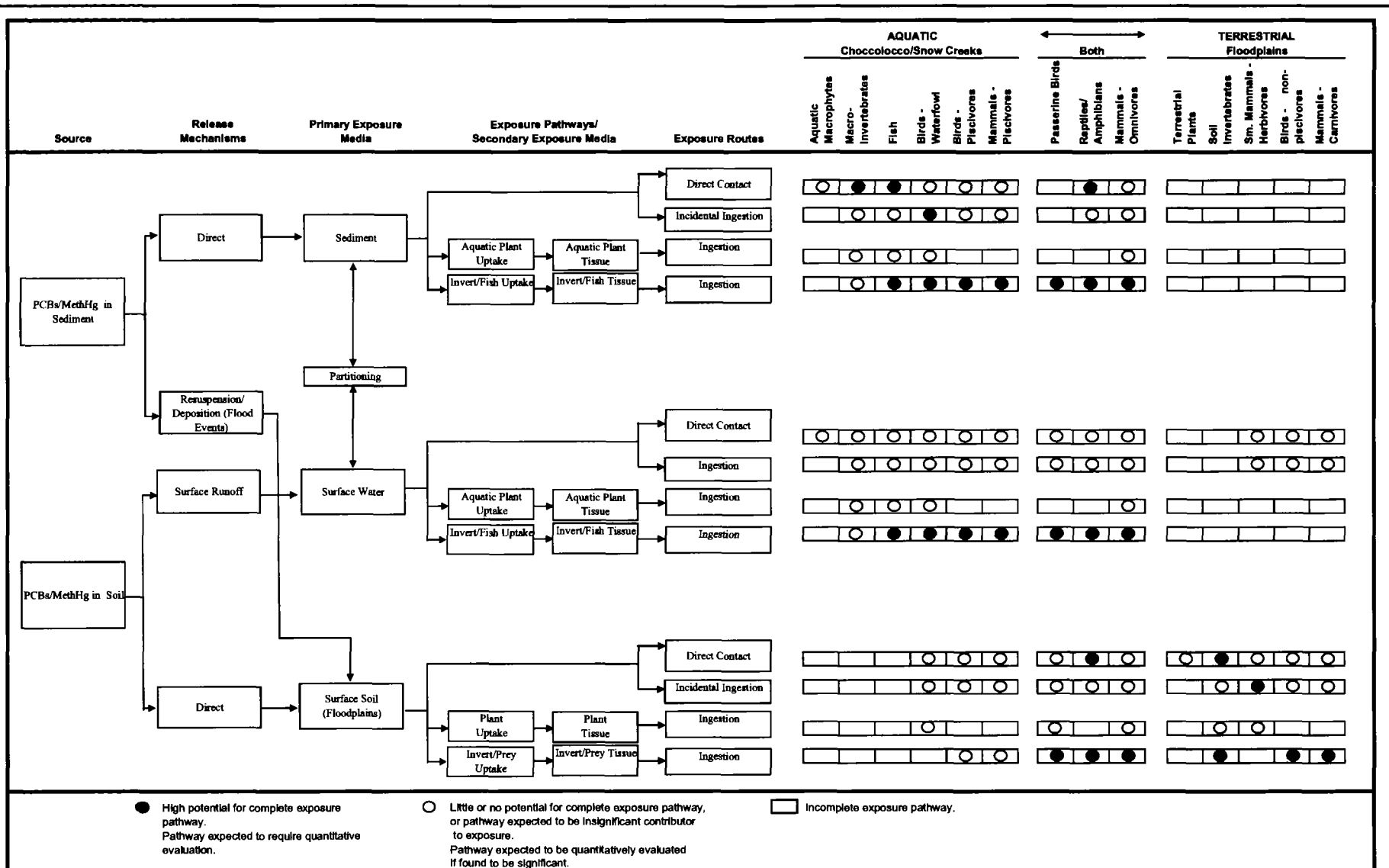

ANNISTON PCB SITE
ANNISTON, ALABAMA
**SCREENING LEVEL ECOLOGICAL RISK ASSESSMENT
FOR OPERABLE UNITS 1, 2, AND 3**
**CONCEPTUAL EXPOSURE MODEL FOR
ECOLOGICAL RECEPTORS: PCBs & METHYL
MERCURY**

BBL
BLAIR & BUCKLEY & LEE, INC.
engineers scientists economists

FIGURE
3

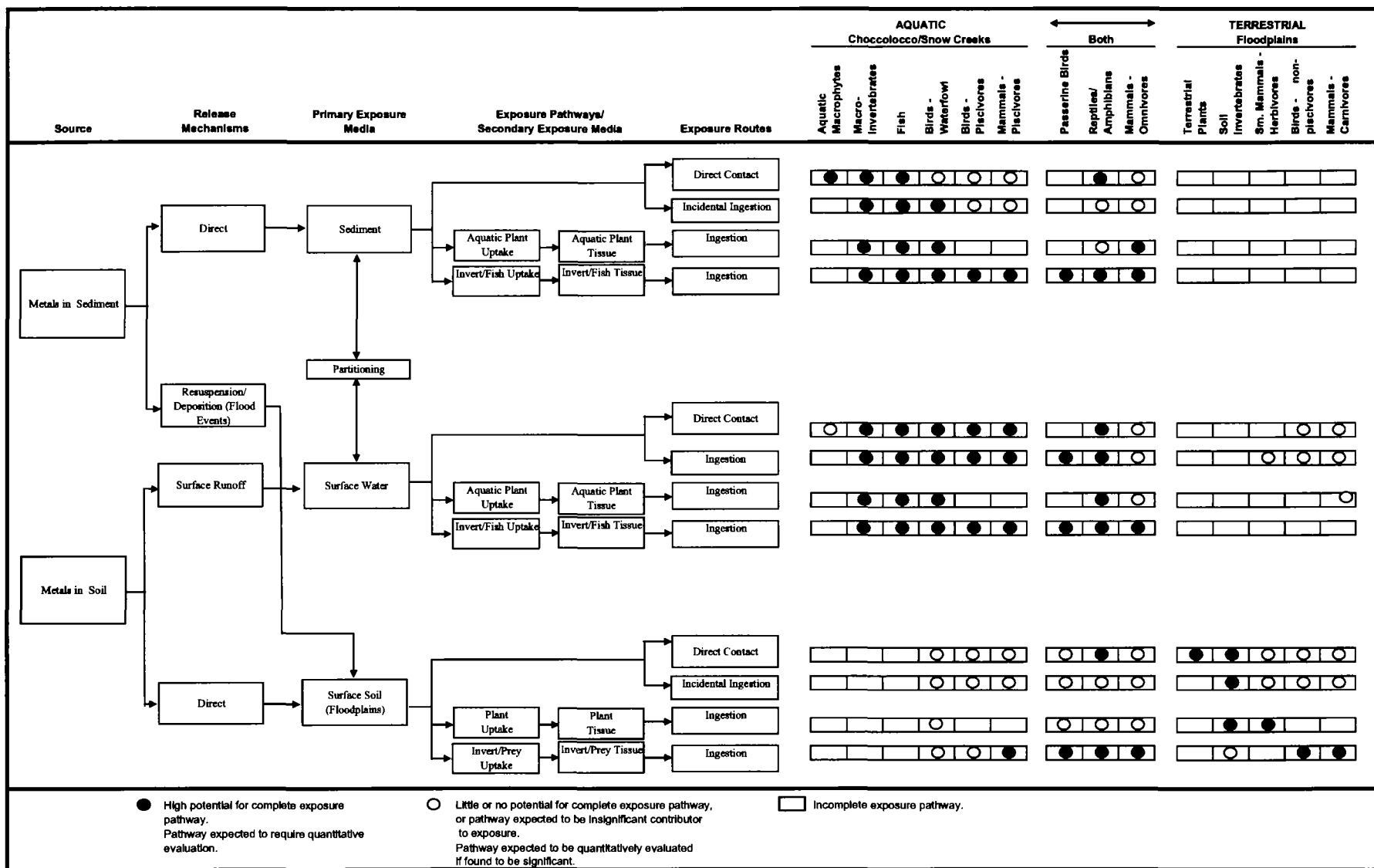

ANNISTON PCB SITE
ANNISTON, ALABAMA
SCREENING LEVEL ECOLOGICAL RISK ASSESSMENT
FOR OPERABLE UNITS 1, 2, AND 3

CONCEPTUAL EXPOSURE MODEL FOR
ECOLOGICAL RECEPTORS: METALS

BBL
BLASLAND, BOURKE & LEE, INC.
ENGINEERS, SCIENTISTS, ECONOMISTS

FIGURE
4

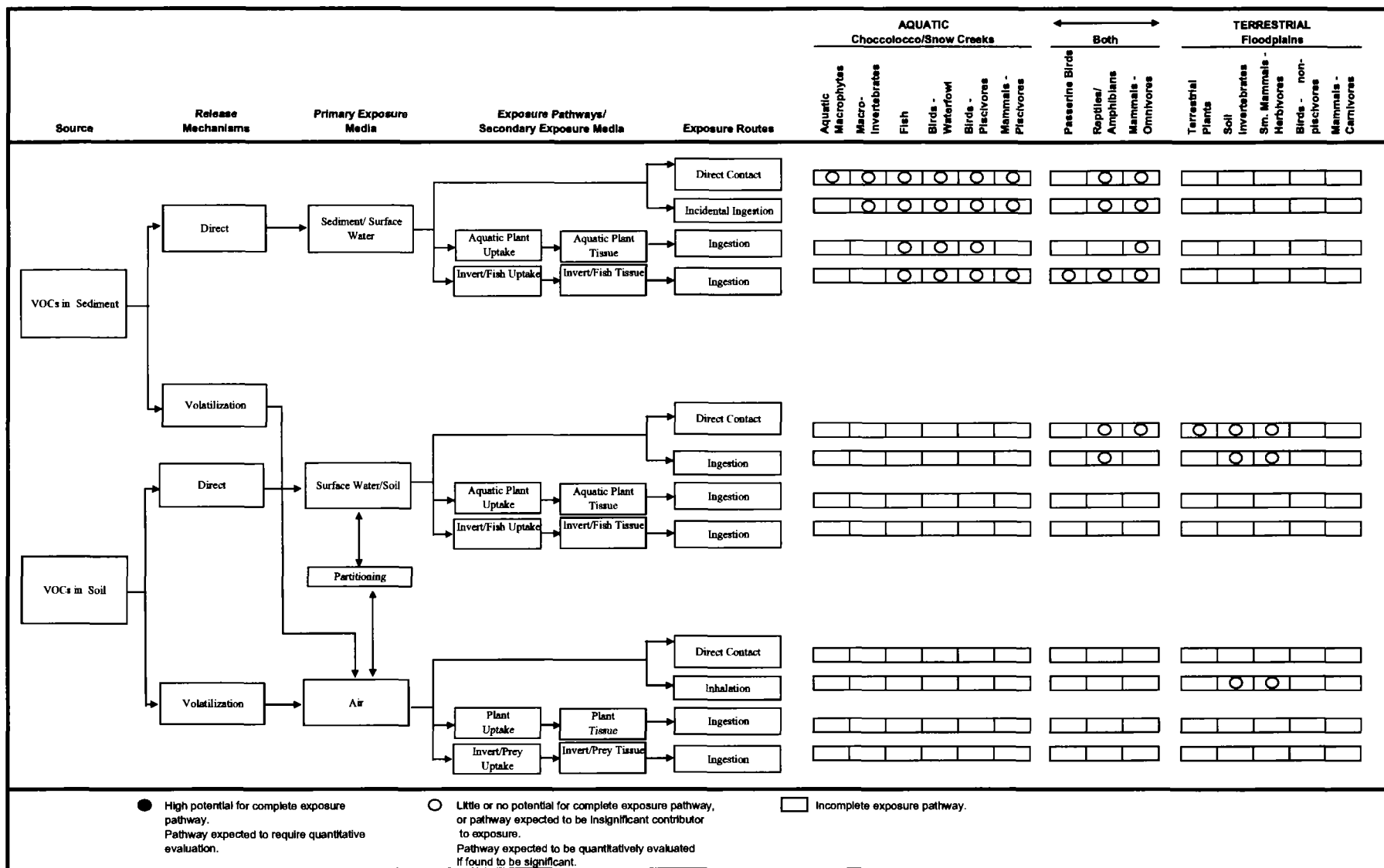

ANNISTON PCB SITE
ANNISTON, ALABAMA
**SCREENING LEVEL ECOLOGICAL RISK ASSESSMENT
FOR OPERABLE UNITS 1, 2, AND 3**

**CONCEPTUAL EXPOSURE MODEL FOR
ECOLOGICAL RECEPTORS: VOCs**

BBL
BLASLAND, BOUCK & LEE, INC.
ENGINEERS • SCIENTISTS • ECONOMISTS

FIGURE
6

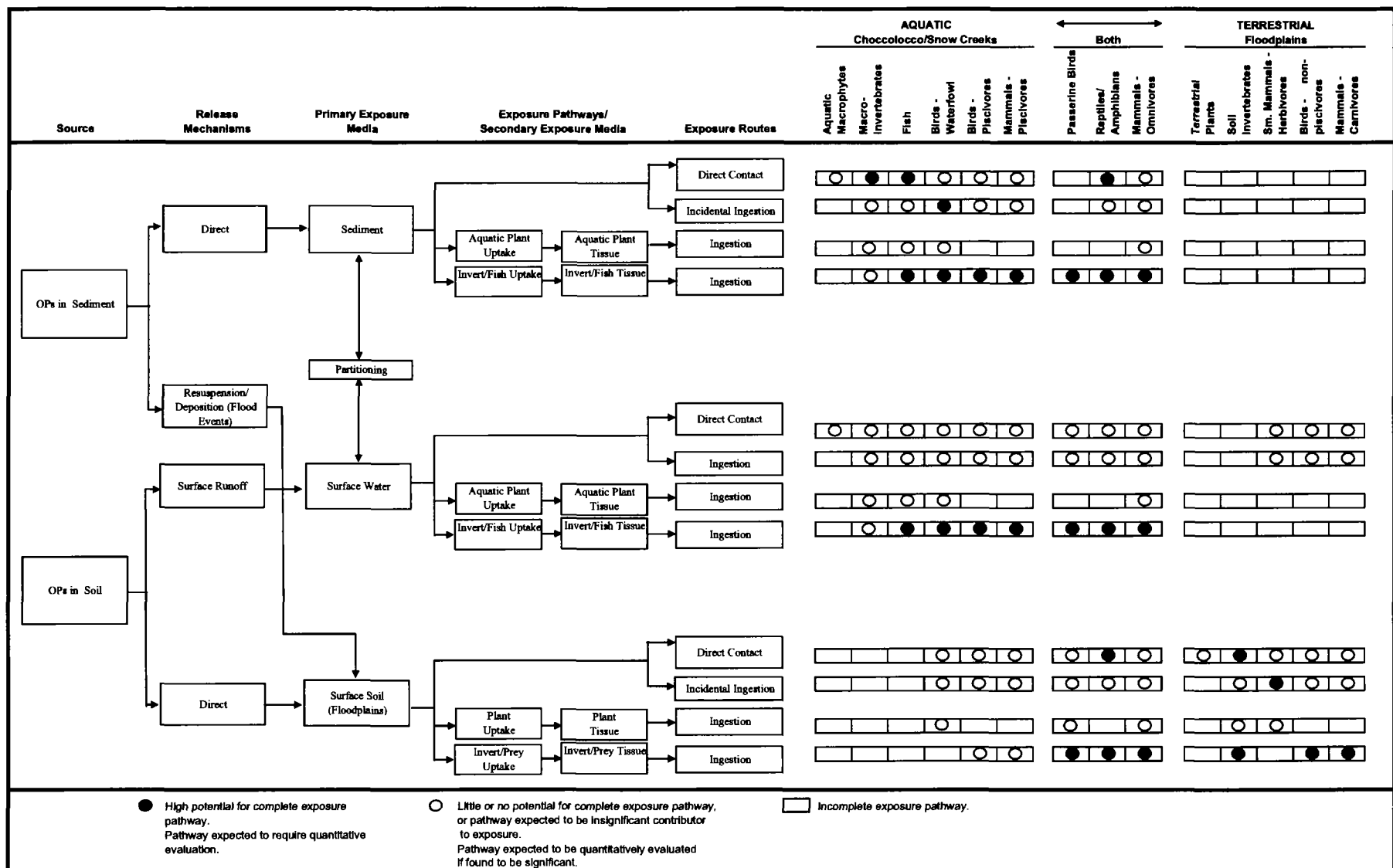

ANNISTON PCB SITE
ANNISTON, ALABAMA
**SCREENING LEVEL ECOLOGICAL RISK ASSESSMENT
FOR OPERABLE UNITS 1, 2, AND 3**
**CONCEPTUAL EXPOSURE MODEL FOR
ECOLOGICAL RECEPTORS:
ORGANOPHOSPHORUS PESTICIDES (OPs)**

BBL
BRASLAND BOICK & LEE, INC.
engineers scientists economists

**FIGURE
7**



ANNISTON PCB SITE
ANNISTON, ALABAMA
SCREENING LEVEL ECOLOGICAL RISK ASSESSMENT
FOR OPERABLE UNITS 1, 2, AND 3

**SNOW CREEK FLOWING THROUGH A
RESIDENTIAL AREA (UPSTREAM VIEW)**

BBL
BASLAND BUCK & LEE, INC.
engineers, scientists, economists

**FIGURE
8**



ANNISTON PCB SITE
ANNISTON, ALABAMA
SCREENING LEVEL ECOLOGICAL RISK ASSESSMENT
FOR OPERABLE UNITS 1, 2, AND 3

**SNOW CREEK FLOWING THROUGH A
RESIDENTIAL AREA (DOWNSTREAM VIEW)**

BBL
BLASLAND, BOUCK & LEE, INC.
engineers, scientists, economists

**FIGURE
9**



ANNISTON PCB SITE
ANNISTON, ALABAMA
SCREENING LEVEL ECOLOGICAL RISK ASSESSMENT
FOR OPERABLE UNITS 1, 2, AND 3

**RIPARIAN VEGETATION AND DEPOSITIONAL
BARS IN SNOW CREEK (BELOW NOBLE STREET)**

BBL
BLASLAND, BOICK & LEE, INC.
engineers, scientists, economists

**FIGURE
10**



ANNISTON PCB SITE
ANNISTON, ALABAMA
SCREENING LEVEL ECOLOGICAL RISK ASSESSMENT
FOR OPERABLE UNITS 1, 2, AND 3

**SNOW CREEK BEFORE FLOWING INTO CULVERT
UNDER QUINTARD MALL (IN BACKGROUND)**

BBL
BLASLAND, BOUCK & HEE, INC.
engineers, scientists, economists

**FIGURE
11**



ANNISTON PCB SITE
ANNISTON, ALABAMA
SCREENING LEVEL ECOLOGICAL RISK ASSESSMENT
FOR OPERABLE UNITS 1, 2, AND 3

RESIDENTIAL MAINTAINED LAWNS AND SPARSE
ORNAMENTAL TREES

BBL
BLASLAND, BOUCK & LEE, INC.
engineers, scientists, economists

FIGURE
12



ANNISTON PCB SITE
ANNISTON, ALABAMA
SCREENING LEVEL ECOLOGICAL RISK ASSESSMENT
FOR OPERABLE UNITS 1, 2, AND 3

**RESIDENTIAL MAINTAINED LAWNS AND SPARSE
ORNAMENTAL TREES**

BBL
BLASLAND, BOUCK & LEE, INC.
engineers, scientists, economists

FIGURE
13



ANNISTON PCB SITE
ANNISTON, ALABAMA
SCREENING LEVEL ECOLOGICAL RISK ASSESSMENT
FOR OPERABLE UNITS 1, 2, AND 3

**EXAMPLE OF RESIDENTIAL AREAS WHERE
NETWORKS OF ROADS, ROOFTOPS AND
PARKING AREAS ELIMINATE HABITAT**

BBL
BLASLAND, BOUCK & LEE, INC.
engineers, scientists, economists

FIGURE

14



ANNISTON PCB SITE
ANNISTON, ALABAMA
SCREENING LEVEL ECOLOGICAL RISK ASSESSMENT
FOR OPERABLE UNITS 1, 2, AND 3

**MAINTAINED LAND USE TO EDGE OF SNOW
CREEK (UPSTREAM). NOTE: UNSTABLE BANKS
DUE TO EROSION AND SLOUGHING**

BBL
BLASLAND, BOUCK & LEE, INC.
engineers • scientists • economists

FIGURE
15



ANNISTON PCB SITE
ANNISTON, ALABAMA
SCREENING LEVEL ECOLOGICAL RISK ASSESSMENT
FOR OPERABLE UNITS 1, 2, AND 3

**INDUSTRIAL LAND USE WITH MAINTAINED FIELD
AND SPARSE ORNAMENTAL TREES AND SHRUBS**

BBL
BLASLAND, BUCKLE & LEE, INC.
engineers, scientists, economists

FIGURE
16



ANNISTON PCB SITE
ANNISTON, ALABAMA
SCREENING LEVEL ECOLOGICAL RISK ASSESSMENT
FOR OPERABLE UNITS 1, 2, AND 3

**INDUSTRIAL LAND USE SHOWING IMPERVIOUS
LAYERS OF FACILITY ENVIRONS AND NO
HABITAT**

BBL
BLAND, BUCK & LEE, INC.
engineers, scientists, and analysts

FIGURE
17



ANNISTON PCB SITE
ANNISTON, ALABAMA
SCREENING LEVEL ECOLOGICAL RISK ASSESSMENT
FOR OPERABLE UNITS 1, 2, AND 3

**COMMERCIAL LAND USE WITH EXTENSIVE
IMPERVIOUS LAYER AND ESSENTIALLY NO
HABITAT**

BBL
BLASLAND, BUCK & LEE, INC.
engineers, scientists, economists

FIGURE
18



ANNISTON PCB SITE
ANNISTON, ALABAMA
SCREENING LEVEL ECOLOGICAL RISK ASSESSMENT
FOR OPERABLE UNITS 1, 2, AND 3

**EXTENSIVE PARKING AREAS AND SMALL
ISLANDS OF ORNAMENTAL TREES AND SHRUBS
AT QUINTARD MALL**

BBL
BLAND, BUCK, & LEE, INC.
engineers, scientists, economists

FIGURE
19



ANNISTON PCB SITE
ANNISTON, ALABAMA
 SCREENING LEVEL ECOLOGICAL RISK ASSESSMENT
 FOR OPERABLE UNITS 1, 2, AND 3

**RECREATION/SCHOOL LAND USE SHOWING
 LARGE MANICURED FIELD FOR SPORTS**

BBL
 BURNETT, BOWEN & LEE, INC.
 engineers, scientists, economists

**FIGURE
 20**



ANNISTON PCB SITE
ANNISTON, ALABAMA
SCREENING LEVEL ECOLOGICAL RISK ASSESSMENT
FOR OPERABLE UNITS 1, 2, AND 3

RECREATION/SCHOOL LAND USE SHOWING
DRAINAGE DITCH BEFORE BORDERING FIELD

BBL
BLASLAND BOUCK & LEE, INC.
engineers, scientists, economists

FIGURE
21



ANNISTON PCB SITE
ANNISTON, ALABAMA
 SCREENING LEVEL ECOLOGICAL RISK ASSESSMENT
 FOR OPERABLE UNITS 1, 2, AND 3

**WEST END LANDFILL: RIP-RAPPED DRAINAGE
 SWALE**

BBL
 BLASLAND BOURKE & ASSOCIATES, INC.
 engineers, scientists, economists

**FIGURE
 22**



ANNISTON PCB SITE
ANNISTON, ALABAMA
SCREENING LEVEL ECOLOGICAL RISK ASSESSMENT
FOR OPERABLE UNITS 1, 2, AND 3

NORTHEAST PORTION OF FACILITY: MAINTAINED
LAWN

BBL
BLASLAND, BOUCK & LEE, INC.
engineers, scientists, economists

FIGURE
23



ANNISTON PCB SITE
ANNISTON, ALABAMA
SCREENING LEVEL ECOLOGICAL RISK ASSESSMENT
FOR OPERABLE UNITS 1, 2, AND 3

NORTH VIEW OF SOUTH LANDFILL

BBL
BLASLAND, BOUCK & LEE, INC.
engineers, scientists, economists

FIGURE
24



LEGEND:
— SNOW CREEK SAMPLING STATION BOUNDARIES

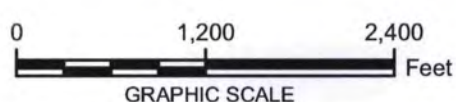

ANNISTON PCB SITE
ANNISTON, ALABAMA
SCREENING LEVEL ECOLOGICAL RISK
ASSESSMENT FOR OPERABLE UNITS 1, 2, AND 3

**SNOW CREEK SAMPLING
STATION LOCATIONS**



FIGURE
25

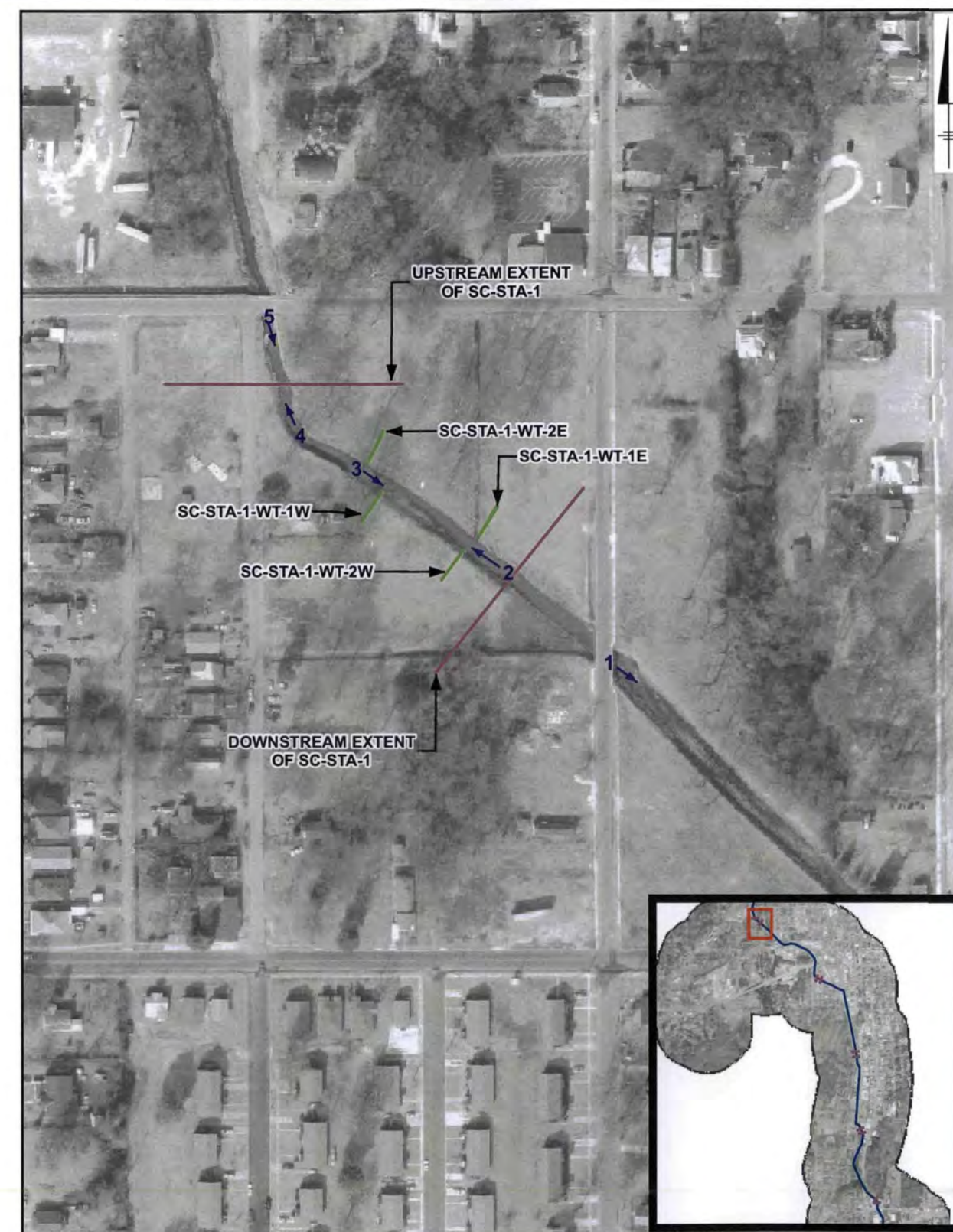

Station	Fish Survey Total Shock Time (min)	Benthic Macroinvertebrate Survey Distribution of Kicks by Habitat Type (% of 20 kicks/jabs)*						Wildlife Observations	
		Cobble	Snag	Vegetated Banks	Sand & Gravel	SAV	Bedrock Outcrop	Other - see notes	Total Transect Length (ft)
SC-STA-1	40	20		20	60				200
SC-STA-2	36	50			50				200
SC-STA-3	24	50			50				100
SC-STA-4	28	60			40				100
SC-STA-5*	39	31	11	8	34		8	8	100
RP-1	31			60		30		10	240

* - more kicks/jabs at this location
SC-STA-5 "Other" was detritus/leaf litter
RP-1 "Other" is emergent vegetation (Alligator weed)

NOTE:

1. ALL BENTHOS AND FISH SAMPLING ACTIVITIES CONDUCTED WITHIN REACH BOUNDARIES.

LEGEND:

- WILDLIFE OBSERVATION TRANSECT
- SNOW CREEK SAMPLING STATION BOUNDARIES
- 2 PHOTO ID AND CAMERA DIRECTION



ANNISTON PCB SITE
ANNISTON, ALABAMA
SCREENING LEVEL ECOLOGICAL RISK
ASSESSMENT FOR OPERABLE UNITS 1, 2, AND 3

BIO SURVEY LOCATIONS ON SNOW CREEK: STA-1

BBL
BLASLAND, BOUCK & LEE, INC.
engineers, scientists, economists

Habitat Evaluation Summary						
Habitat Parameters - Low Gradient Streams Reaches		Condition Category & Score				
		Optimal (20 - 16) — Suboptimal (15 - 11) — Marginal (10 - 6) — Poor (5 - 0)				
		SC-STA-1	SC-STA-2	SC-STA-3	SC-STA-4	SC-STA-5
Epifaunal Substrate/Available Cover		8	11	17	12	17
Pool Substrate Characterization		14	8	7	8	4
Pool Variability		3	4	8	11	15
Sediment Deposition		14	12	17	14	17
Channel Flow Status		17	17	17	17	18
Channel Alteration		14	17	18	18	9
Channel Sinuosity		5	6	3	4	6
Bank Stability	Right Bank (10 - 0)	9	9	7	10	10
	Left Bank (10 - 0)	9	9	10	10	10
Vegetative	Right Bank (10 - 0)	9	9	7	10	9
Protection	Left Bank (10 - 0)	8	8	10	9	7
Riparian Vegetative	Right Bank (10 - 0)	6	6	1	5	2
Zone Width	Left Bank (10 - 0)	6	5	2	2	1
TOTAL SCORE		122	121	124	130	125

Note: Habitat evaluation performed using the methods outlined in the USEPA's Rapid Bioassessment Protocols for Streams and Wadable Rivers

Fish Community Survey Summary						
Species Observed	Count by Location					Total Fish
	SC-STA-1	SC-STA-2	SC-STA-3	SC-STA-4	SC-STA-5	
Largescale Stoneroller (<i>Camptostoma oligolepis</i>)	15	21	2	70	91	199
Eastern Mosquitofish (<i>Gambusia holbrooki</i>)	110	2		7		119
Unknown Shiner #2 (<i>Notropis</i> spp.)		5	8	62	3	78
Unknown Shiner #1 (<i>Notropis</i> spp.)		12	3	23	4	42
Bluespotted Sunfish (<i>Enneacanthus gloriosus</i>)	2	18	1	5	1	27
Unknown Shiner #3 (<i>Notropis</i> spp.)			7			7
Bluegill (<i>Lepomis macrochirus</i>)				6		6
Unknown Shiner (<i>Cyprinella</i> sp.)				3	1	4
Creek Chub (<i>Semotilus atromaculatus</i>)			1			1
Suckermouth minnow (<i>Phenacobius mirabilis</i>)				1		1
Longear Sunfish (<i>Lepomis megalotis</i>)					1	1
Black Redhorse (<i>Moxostoma duquesnei</i>)					1	1
Yellow Bullhead (<i>Ameiurus natalis</i>)					1	1
Total Fish	127	58	22	177	103	487
Species Richness	3	5	6	8	8	13
Total Shock Time (seconds)	2,386	2,146	1,468	1,678	2,322	10,000
Catch per unit Effort	0.053	0.027	0.015	0.105	0.044	0.049

Note: 1,853 seconds of shocking in the stormwater containment structure yielded no fish

Benthic Macroinvertebrate Summary Metrics							
Metric	Expected Response	STA-1	STA-2	STA-3	STA-4	STA-5	RP-1
Total Number of Specimens	Decrease	97	106	16	28	16	331
Species Richness	Decrease	19	13	5	7	4	31
Percent EPT	Decrease	0	42	19	14	63	37
Percent Diptera	Increase	23	45	69	82	31	10

Note: Expected Response indicates the response to each metric in the presence of perturbation

NOTE:

1. ALL BENTHOS AND FISH SAMPLING ACTIVITIES CONDUCTED WITHIN REACH BOUNDARIES.

LEGEND:

- WILDLIFE OBSERVATION TRANSECT
- SNOW CREEK SAMPLING STATION BOUNDARIES

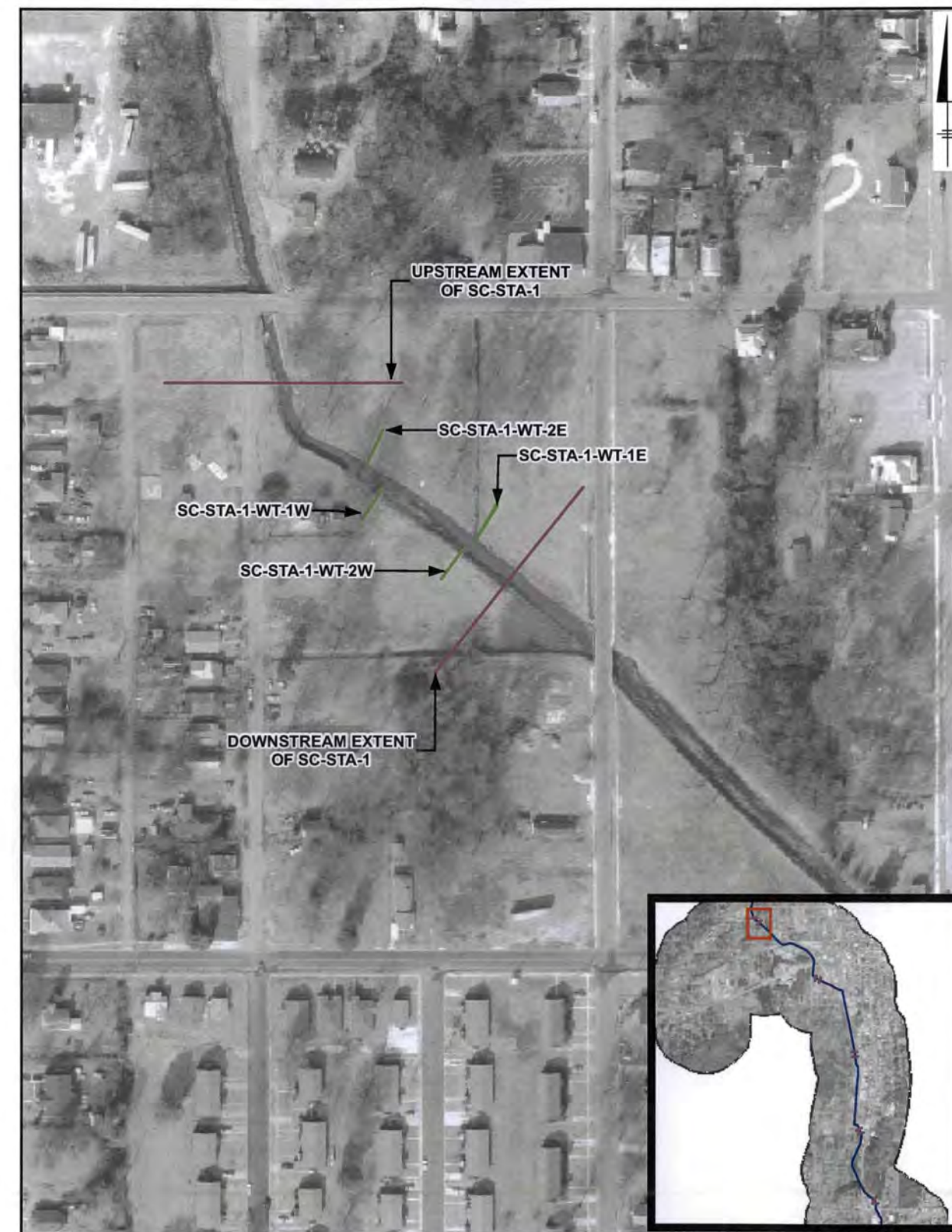
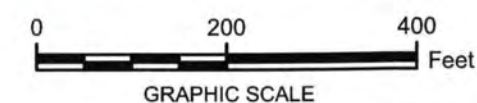

ANNISTON PCB SITE
ANNISTON, ALABAMA
SCREENING LEVEL ECOLOGICAL RISK
ASSESSMENT FOR OPERABLE UNITS 1, 2, AND 3

BIOSURVEY RESULTS FOR STA-1

BBL
BLASLAND, BOUCK & LEE, INC.
engineers, scientists, economists

FIGURE
27

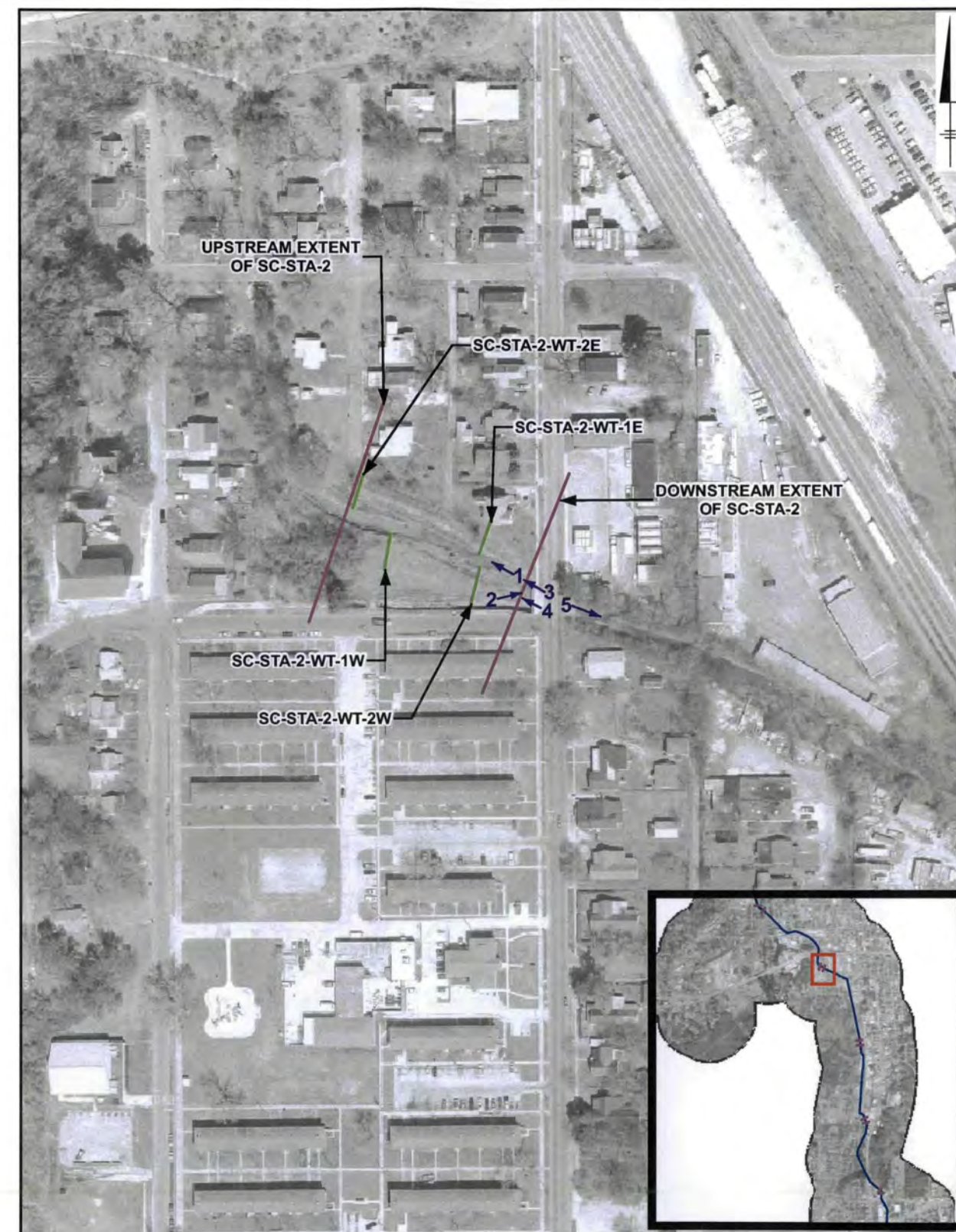
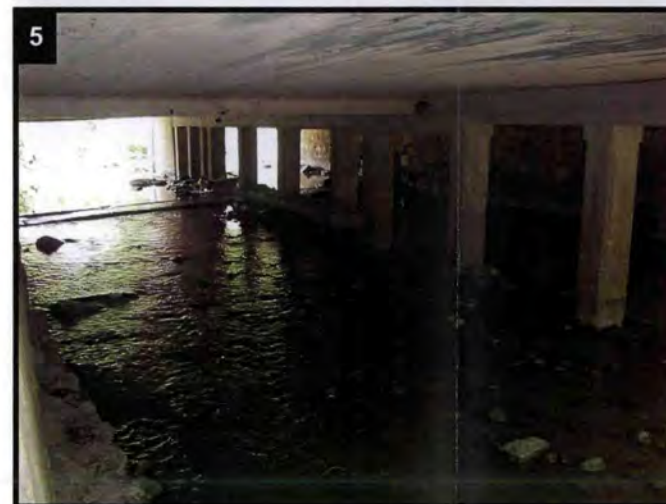
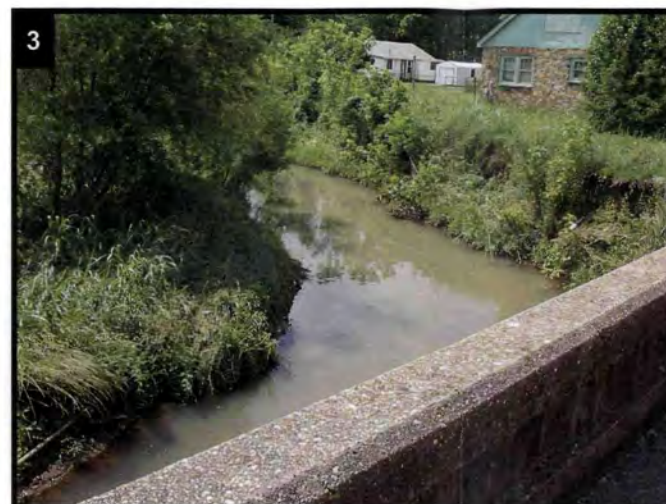

Station	Fish Survey Total Shock Time (min)	Benthic Macroinvertebrate Survey Distribution of Kicks by Habitat Type (% of 20 kicks/jabs)*							Wildlife Observations	
		Cobble	Snag	Vegetated Banks	Sand & Gravel	SAV	Bedrock Outcrop	Other - see notes	Total Transect Length (ft)	Total Observation Time (min)
SC-STA-1	40	20		20	60				200	200
SC-STA-2	36	50			50				200	205
SC-STA-3	24	50			50				100	175
SC-STA-4	28	60			40				100	180
SC-STA-5*	39	31	11	8	34		8	8	100	250
RP-1	31			60		30		10	240	160

* - more kicks/jabs at this location
SC-STA-5 "Other" was detritus/leaf litter
RP-1 "Other" is emergent vegetation (Alligator weed)

NOTE:

1. ALL BENTHOS AND FISH SAMPLING ACTIVITIES CONDUCTED WITHIN REACH BOUNDARIES.

LEGEND:

- WILDLIFE OBSERVATION TRANSECT
- SNOW CREEK SAMPLING STATION BOUNDARIES
- 2 PHOTO ID AND CAMERA DIRECTION



ANNISTON PCB SITE
ANNISTON, ALABAMA
SCREENING LEVEL ECOLOGICAL RISK
ASSESSMENT FOR OPERABLE UNITS 1, 2, AND 3

BIOSURVEY LOCATIONS ON SNOW CREEK: STA-2

BBL
BLASLAND, BOUCK & LEE, INC.
engineers, scientists, economists

FIGURE
28

Habitat Evaluation Summary					
Habitat Parameters - Low Gradient Streams Reaches	Condition Category & Score				
	Optimal (20 - 16) — Suboptimal (15 - 11) — Marginal (10 - 6) — Poor (5 - 0)				
	SC-STA-1	SC-STA-2	SC-STA-3	SC-STA-4	SC-STA-5
Epifaunal Substrate/Available Cover	8	11	17	12	17
Pool Substrate Characterization	14	8	7	8	4
Pool Variability	3	4	8	11	15
Sediment Deposition	14	12	17	14	17
Channel Flow Status	17	17	17	17	18
Channel Alteration	14	17	18	18	9
Channel Sinuosity	5	6	3	4	6
Bank Stability					
Right Bank (10 - 0)	9	9	7	10	10
Left Bank (10 - 0)	9	9	10	10	10
Vegetative Protection					
Right Bank (10 - 0)	9	9	7	10	9
Left Bank (10 - 0)	8	8	10	9	7
Riparian Vegetative Zone Width					
Right Bank (10 - 0)	6	6	1	5	2
Left Bank (10 - 0)	6	5	2	2	1
TOTAL SCORE	122	121	124	130	125

Note: Habitat evaluation performed using the methods outlined in the USEPA's Rapid Bioassessment Protocols for Streams and Wadable Rivers

Fish Community Survey Summary						
Species Observed	Count by Location					Total Fish
	SC-STA-1	SC-STA-2	SC-STA-3	SC-STA-4	SC-STA-5	
Largescale Stoneroller (<i>Camptostoma oligolepis</i>)	15	21	2	70	91	199
Eastern Mosquitofish (<i>Gambusia holbrooki</i>)	110	2		7		119
Unknown Shiner #2 (<i>Notropis</i> spp.)		5	8	62	3	78
Unknown Shiner #1 (<i>Notropis</i> spp.)		12	3	23	4	42
Bluespotted Sunfish (<i>Enneacanthus gloriosus</i>)	2	18	1	5	1	27
Unknown Shiner #3 (<i>Notropis</i> spp.)			7			7
Bluegill (<i>Lepomis macrochirus</i>)				6		6
Unknown Shiner (<i>Cyprinella</i> sp.)				3	1	4
Creek Chub (<i>Semotilus atromaculatus</i>)			1			1
Suckermouth minnow (<i>Phenacobius mirabilis</i>)				1		1
Longear Sunfish (<i>Lepomis megalotis</i>)					1	1
Black Redhorse (<i>Moxostoma duquesnei</i>)					1	1
Yellow Bullhead (<i>Ameiurus natalis</i>)					1	1
Total Fish	127	58	22	177	103	487
Species Richness	3	5	6	8	8	13
Total Shock Time (seconds)	2,386	2,146	1,468	1,678	2,322	10,000
Catch per unit Effort	0.053	0.027	0.015	0.105	0.044	0.049

Note: 1,853 seconds of shocking in the stormwater containment structure yielded no fish

Benthic Macroinvertebrate Summary Metrics							
Metric	Expected Response	STA-1	STA-2	STA-3	STA-4	STA-5	RP-1
Total Number of Specimens	Decrease	97	106	16	28	16	331
Species Richness	Decrease	19	13	5	7	4	31
Percent EPT	Decrease	0	42	19	14	63	37
Percent Diptera	Increase	23	45	69	82	31	10

Note: Expected Response indicates the response to each metric in the presence of perturbation

NOTE:

1. ALL BENTHOS AND FISH SAMPLING ACTIVITIES CONDUCTED WITHIN REACH BOUNDARIES.

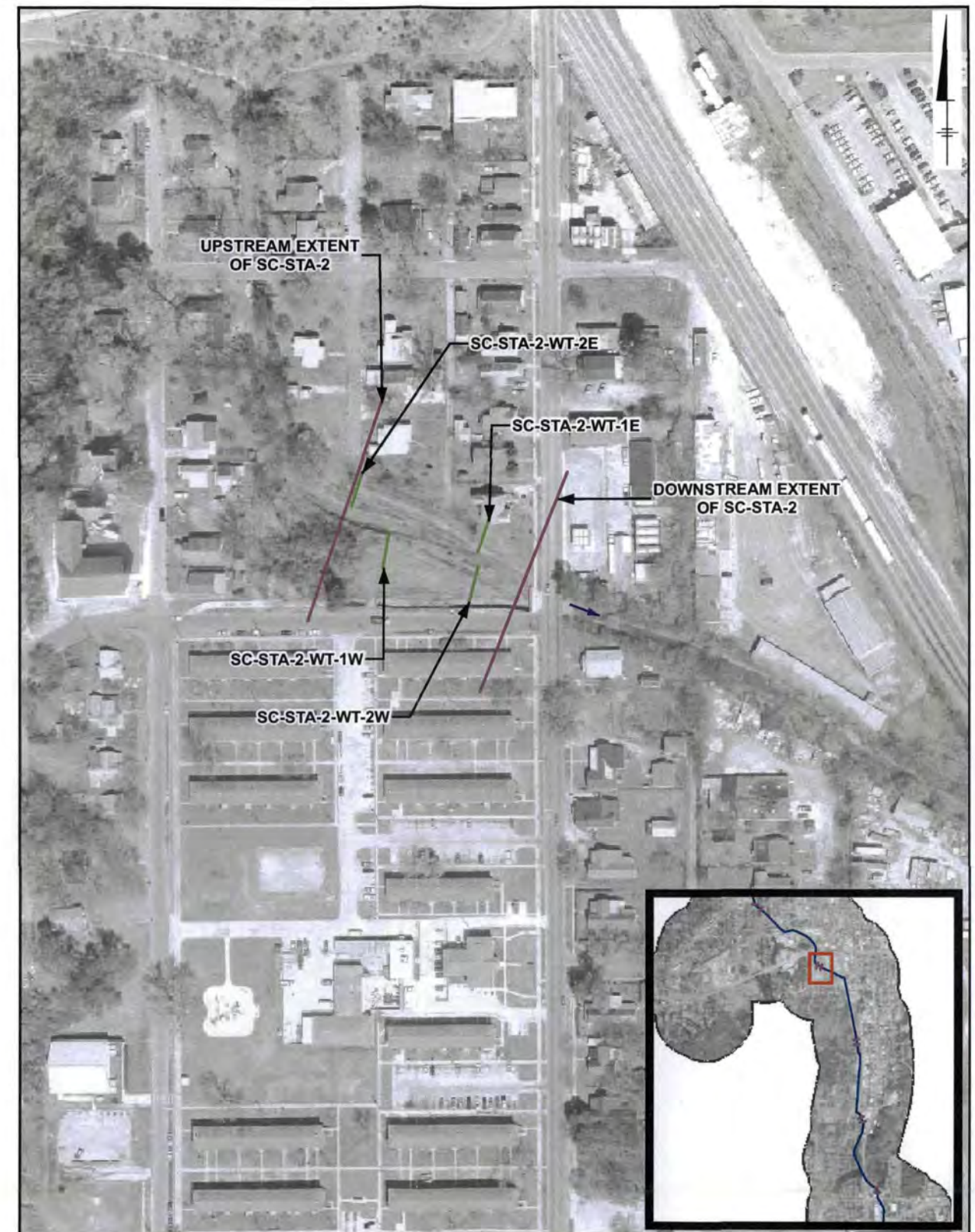

ANNISTON PCB SITE
ANNISTON, ALABAMA
SCREENING LEVEL ECOLOGICAL RISK
ASSESSMENT FOR OPERABLE UNITS 1, 2, AND 3

BIO SURVEY RESULTS FOR STA-2

BBL
BLASLAND, BOUCK & LEE, INC.
engineers, scientists, economists

FIGURE
29

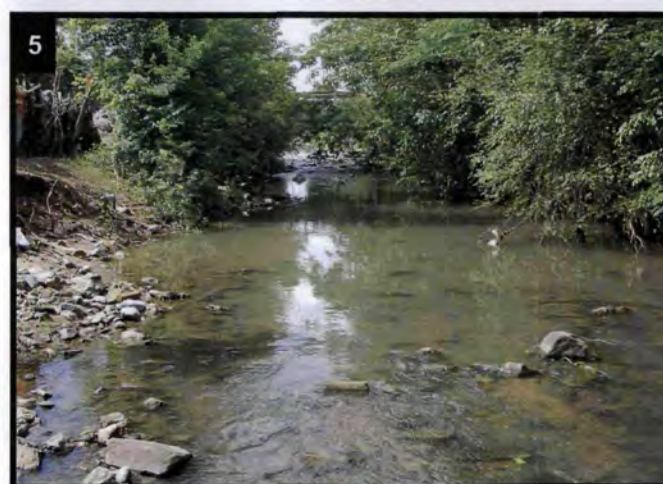
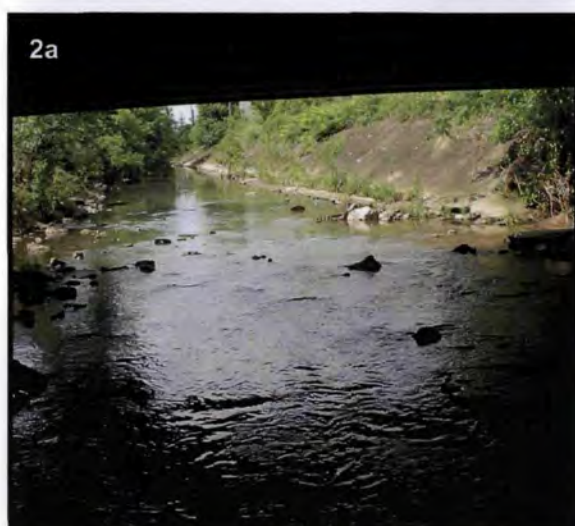

Station	Fish Survey Total Shock Time (min)	Benthic Macroinvertebrate Survey Distribution of Kicks by Habitat Type (% of 20 kicks/jabs)*							Wildlife Observations	
		Cobble	Snag	Vegetated Banks	Sand & Gravel	SAV	Bedrock Outcrop	Other - see notes	Total Transect Length (ft)	Total Observation Time (min)
SC-STA-1	40	20		20	60				200	200
SC-STA-2	36	50			50				200	205
SC-STA-3	24	50			50				100	175
SC-STA-4	28	60			40				100	180
SC-STA-5*	39	31	11	8	34		8	8	100	250
RP-1	31			60		30		10	240	160

* - more kicks/jabs at this location
SC-STA-5 "Other" was detritus/leaf litter
RP-1 "Other" is emergent vegetation (Alligator weed)

NOTE:

1. ALL BENTHOS AND FISH SAMPLING ACTIVITIES CONDUCTED WITHIN REACH BOUNDARIES.

LEGEND:

- WILDLIFE OBSERVATION TRANSECT
- SNOW CREEK SAMPLING STATION BOUNDARIES
- 2 PHOTO ID AND CAMERA DIRECTION

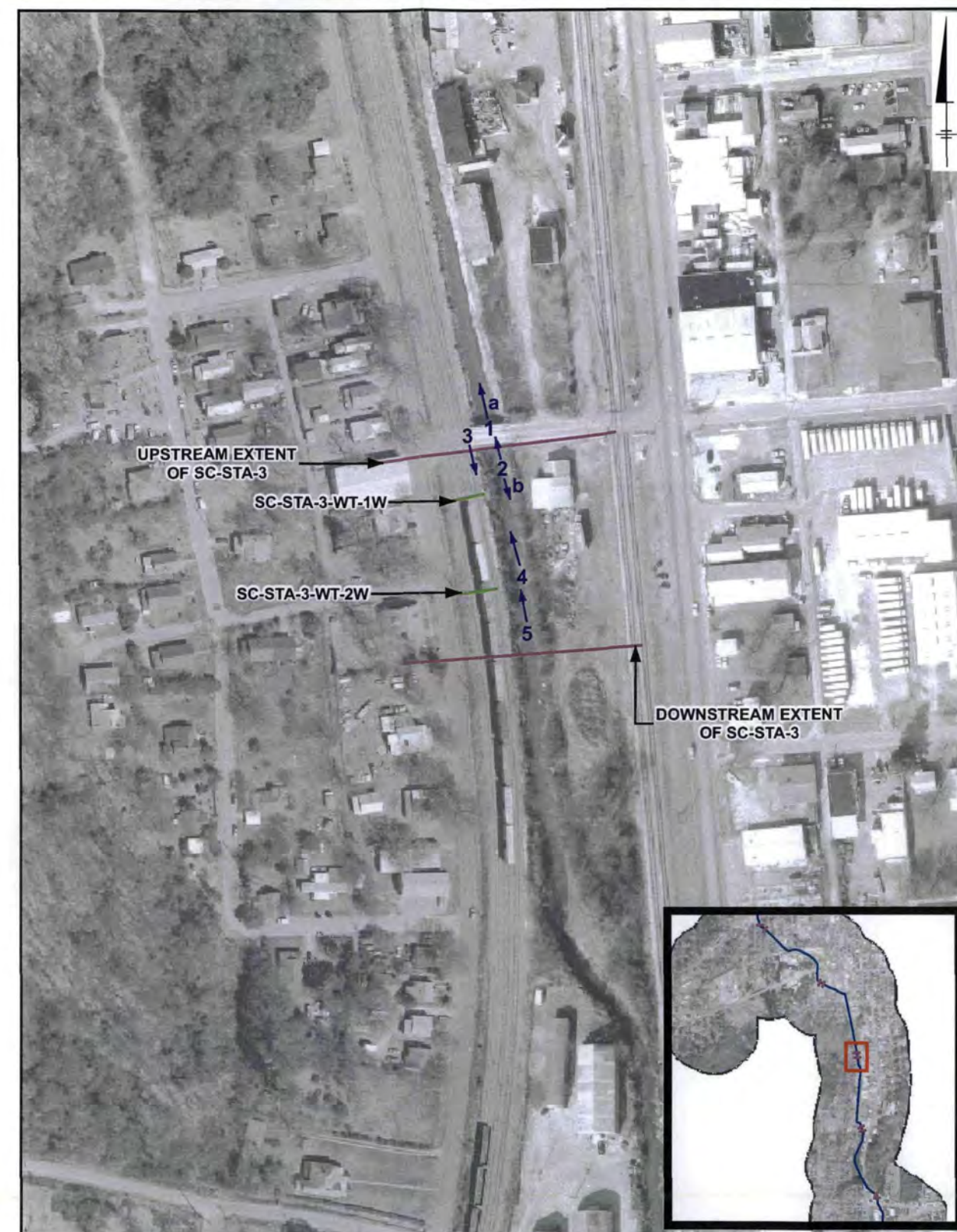

ANNISTON PCB SITE
ANNISTON, ALABAMA
SCREENING LEVEL ECOLOGICAL RISK
ASSESSMENT FOR OPERABLE UNITS 1, 2, AND 3

BIO SURVEY LOCATIONS ON SNOW CREEK: STA-3

BBL
BLASLAND, BOUCK & LEE, INC.
engineers, scientists, economists

FIGURE
30

Habitat Evaluation Summary						
Habitat Parameters - Low Gradient Streams Reaches		Condition Category & Score				
		Optimal (20 - 16) — Suboptimal (15 - 11) — Marginal (10 - 6) — Poor (5 - 0)				
		SC-STA-1	SC-STA-2	SC-STA-3	SC-STA-4	SC-STA-5
Epifaunal Substrate/Available Cover		8	11	17	12	17
Pool Substrate Characterization		14	8	7	8	4
Pool Variability		3	4	8	11	15
Sediment Deposition		14	12	17	14	17
Channel Flow Status		17	17	17	17	18
Channel Alteration		14	17	18	18	9
Channel Sinuosity		5	6	3	4	6
Bank Stability	Right Bank (10 - 0)	9	9	7	10	10
	Left Bank (10 - 0)	9	9	10	10	10
Vegetative Protection	Right Bank (10 - 0)	9	9	7	10	9
	Left Bank (10 - 0)	8	8	10	9	7
Riparian Vegetative Zone Width	Right Bank (10 - 0)	6	6	1	5	2
	Left Bank (10 - 0)	6	5	2	2	1
TOTAL SCORE		122	121	124	130	125

Note: Habitat evaluation performed using the methods outlined in the USEPA's Rapid Bioassessment Protocols for Streams and Wadable Rivers

Fish Community Survey Summary						
Species Observed	Count by Location					Total Fish
	SC-STA-1	SC-STA-2	SC-STA-3	SC-STA-4	SC-STA-5	
Largescale Stoneroller (<i>Camptostoma oligolepis</i>)	15	21	2	70	91	199
Eastern Mosquitofish (<i>Gambusia holbrooki</i>)	110	2	7			119
Unknown Shiner #2 (<i>Notropis</i> spp.)		5	8	62	3	78
Unknown Shiner #1 (<i>Notropis</i> spp.)		12	3	23	4	42
Bluespotted Sunfish (<i>Enneacanthus gloriosus</i>)	2	18	1	5	1	27
Unknown Shiner #3 (<i>Notropis</i> spp.)			7			7
Bluegill (<i>Lepomis macrochirus</i>)				6		6
Unknown Shiner (<i>Cyprinella</i> sp.)				3	1	4
Creek Chub (<i>Semotilus atromaculatus</i>)			1			1
Suckermouth minnow (<i>Phenacobius mirabilis</i>)				1		1
Longear Sunfish (<i>Lepomis megalotis</i>)					1	1
Black Redhorse (<i>Moxostoma duquesnei</i>)					1	1
Yellow Bullhead (<i>Ameiurus natalis</i>)					1	1
Total Fish	127	58	22	177	103	487
Species Richness	3	5	6	8	8	13
Total Shock Time (seconds)	2,386	2,146	1,468	1,678	2,322	10,000
Catch per unit Effort	0.053	0.027	0.015	0.105	0.044	0.049

Note: 1,853 seconds of shocking in the stormwater containment structure yielded no fish

Benthic Macroinvertebrate Summary Metrics							
Metric	Expected Response	STA-1	STA-2	STA-3	STA-4	STA-5	RP-1
Total Number of Specimens	Decrease	97	106	16	28	16	331
Species Richness	Decrease	19	13	5	7	4	31
Percent EPT	Decrease	0	42	19	14	63	37
Percent Diptera	Increase	23	45	69	82	31	10

Note: Expected Response indicates the response to each metric in the presence of perturbation

NOTE:

1. ALL BENTHOS AND FISH SAMPLING ACTIVITIES CONDUCTED WITHIN REACH BOUNDARIES.

LEGEND:

- WILDLIFE OBSERVATION TRANSECT
- SNOW CREEK SAMPLING STATION BOUNDARIES

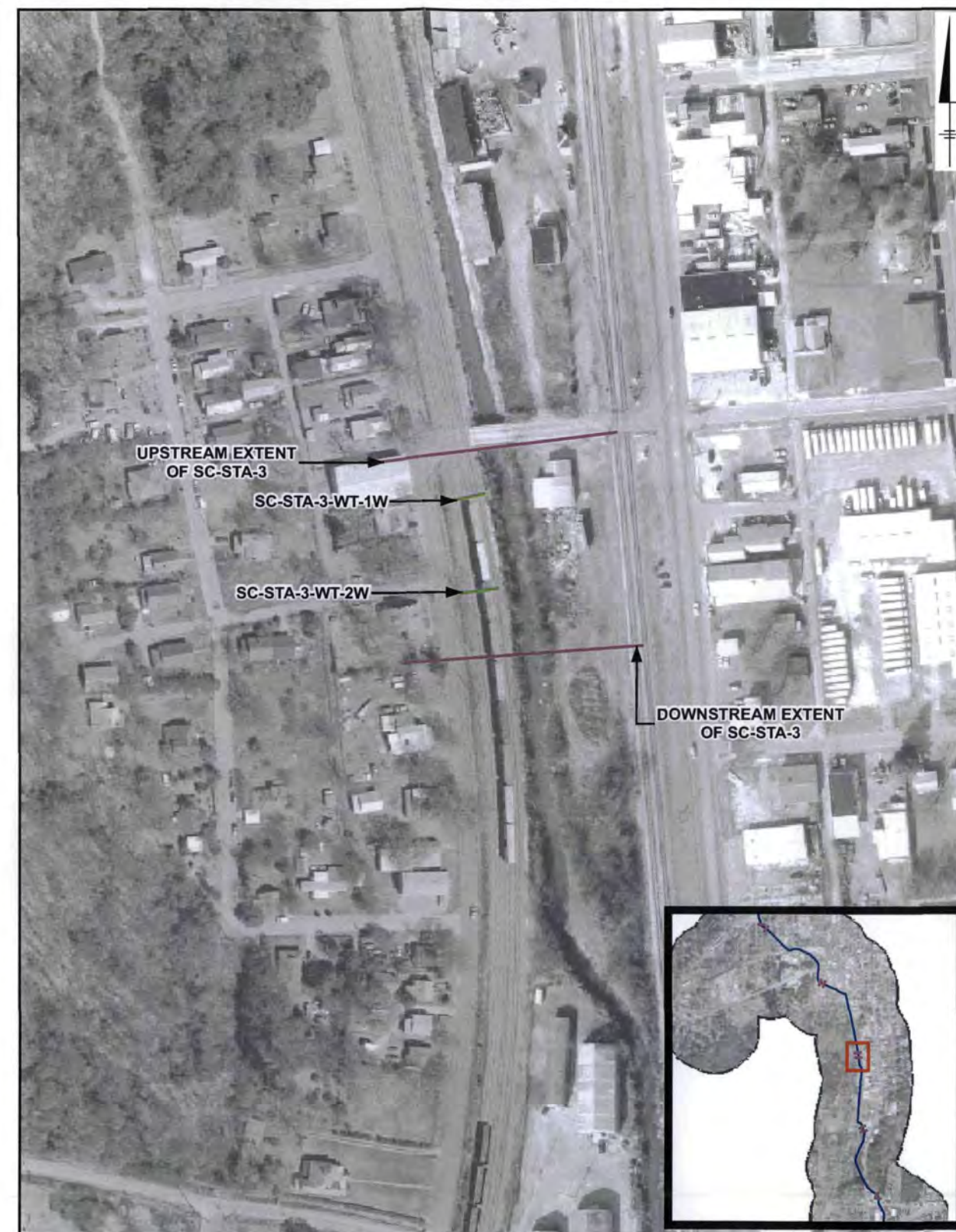

ANNISTON PCB SITE
ANNISTON, ALABAMA
SCREENING LEVEL ECOLOGICAL RISK
ASSESSMENT FOR OPERABLE UNITS 1, 2, AND 3

BIO SURVEY RESULTS FOR: STA-3

BBL
BLASLAND, BOUCK & LEE, INC.
engineers, scientists, economists

FIGURE
31



Station	Fish Survey Total Shock Time (min)	Benthic Macroinvertebrate Survey Distribution of Kicks by Habitat Type (% of 20 kicks/jabs)*							Wildlife Observations	
		Cobble	Snag	Vegetated Banks	Sand & Gravel	SAV	Bedrock Outcrop	Other - see notes	Total Transect Length (ft)	Total Observation Time (min)
SC-STA-1	40	20		20	60				200	200
SC-STA-2	36	50			50				200	205
SC-STA-3	24	50			50				100	175
SC-STA-4	28	60			40				100	180
SC-STA-5*	39	31	11	8	34		8	8	100	250
RP-1	31			60		30		10	240	160

* - more kicks/jabs at this location
SC-STA-5 "Other" was detritus/leaf litter
RP-1 "Other" is emergent vegetation (Alligator weed)

NOTE:
1. ALL BENTHOS AND FISH SAMPLING ACTIVITIES CONDUCTED WITHIN REACH BOUNDARIES.

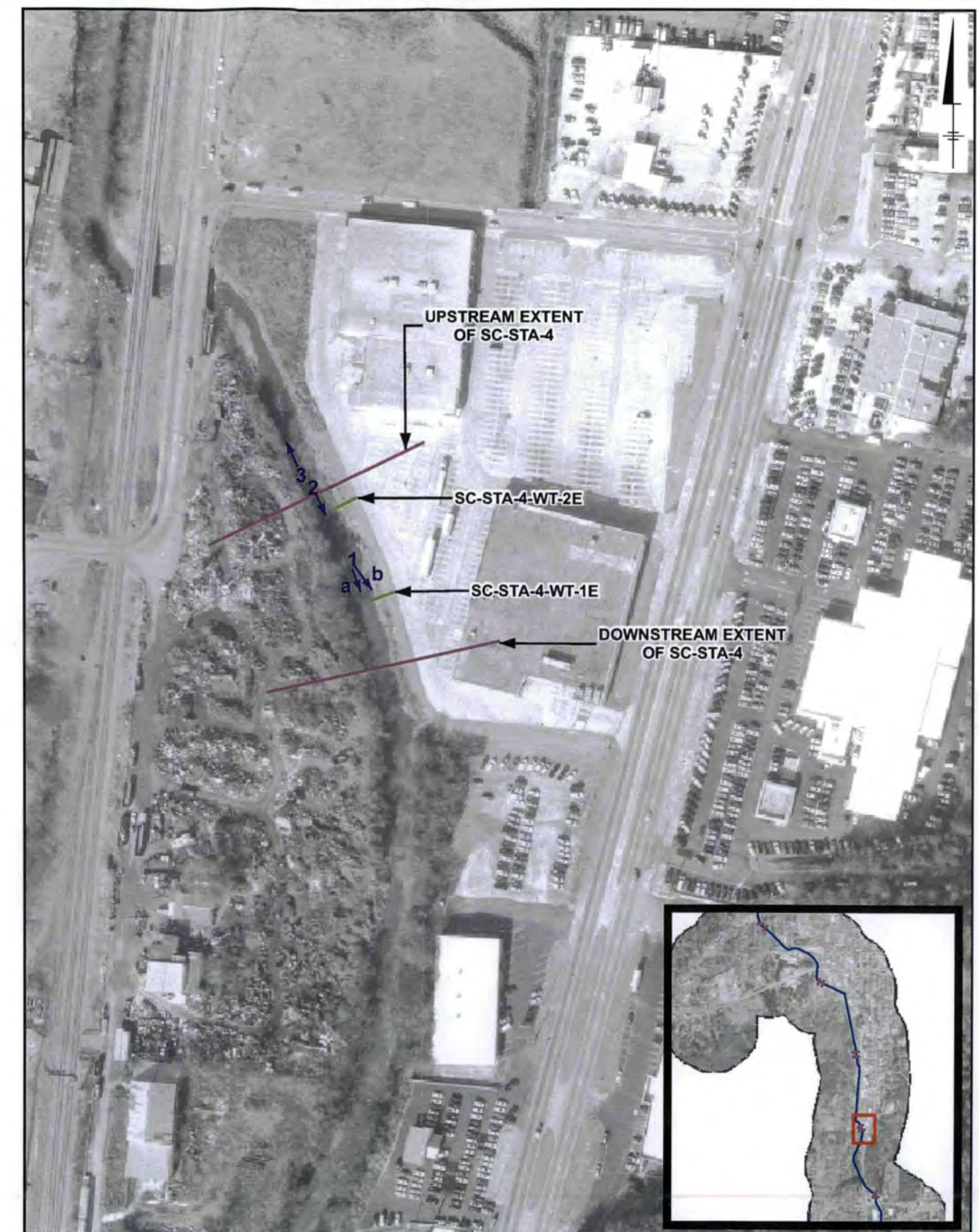
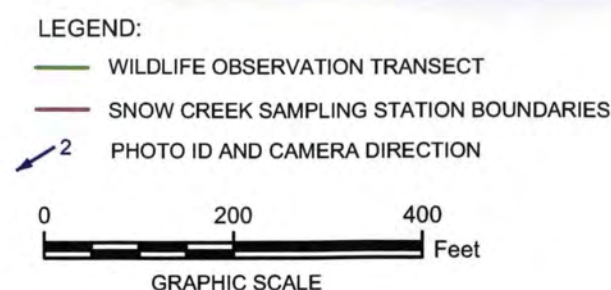

ANNISTON PCB SITE
ANNISTON, ALABAMA
SCREENING LEVEL ECOLOGICAL RISK
ASSESSMENT FOR OPERABLE UNITS 1, 2, AND 3

**BIOSURVEY LOCATIONS ON
SNOW CREEK: STA-4**

BBL
BLASLAND, BOUCK & LEE, INC.
engineers, scientists, economists

FIGURE
32

Habitat Evaluation Summary						
Habitat Parameters - Low Gradient Streams Reaches		Condition Category & Score				
		Optimal (20 - 16) — Suboptimal (15 - 11) — Marginal (10 - 6) — Poor (5 - 0)				
		SC-STA-1	SC-STA-2	SC-STA-3	SC-STA-4	SC-STA-5
Epifaunal Substrate/Available Cover		8	11	17	12	17
Pool Substrate Characterization		14	8	7	8	4
Pool Variability		3	4	8	11	15
Sediment Deposition		14	12	17	14	17
Channel Flow Status		17	17	17	17	18
Channel Alteration		14	17	18	18	9
Channel Sinuosity		5	6	3	4	6
Bank Stability	Right Bank (10 - 0)	9	9	7	10	10
	Left Bank (10 - 0)	9	9	10	10	10
Vegetative Protection	Right Bank (10 - 0)	9	9	7	10	9
	Left Bank (10 - 0)	8	8	10	9	7
Riparian Vegetative Zone Width	Right Bank (10 - 0)	6	6	1	5	2
	Left Bank (10 - 0)	6	5	2	2	1
TOTAL SCORE		122	121	124	130	125

Note: Habitat evaluation performed using the methods outlined in the USEPA's Rapid Bioassessment Protocols for Streams and Wadable Rivers

Fish Community Survey Summary						
Species Observed	Count by Location					Total Fish
	SC-STA-1	SC-STA-2	SC-STA-3	SC-STA-4	SC-STA-5	
Largescale Stoneroller (<i>Camptostoma oligolepis</i>)	15	21	2	70	91	199
Eastern Mosquitofish (<i>Gambusia holbrooki</i>)	110	2		7		119
Unknown Shiner #2 (<i>Notropis</i> spp.)		5	8	62	3	78
Unknown Shiner #1 (<i>Notropis</i> spp.)		12	3	23	4	42
Bluespotted Sunfish (<i>Enneacanthus gloriosus</i>)	2	18	1	5	1	27
Unknown Shiner #3 (<i>Notropis</i> spp.)			7			7
Bluegill (<i>Lepomis macrochirus</i>)				6		6
Unknown Shiner (<i>Cyprinella</i> sp.)				3	1	4
Creek Chub (<i>Semotilus atromaculatus</i>)			1			1
Suckermouth minnow (<i>Phenacobius mirabilis</i>)				1		1
Longear Sunfish (<i>Lepomis megalotis</i>)					1	1
Black Redhorse (<i>Moxostoma duquesnei</i>)					1	1
Yellow Bullhead (<i>Ameiurus natalis</i>)					1	1
Total Fish	127	58	22	177	103	487
Species Richness	3	5	6	8	8	13
Total Shock Time (seconds)	2,386	2,146	1,468	1,678	2,322	10,000
Catch per unit Effort	0.053	0.027	0.015	0.105	0.044	0.049

Note: 1,853 seconds of shocking in the stormwater containment structure yielded no fish

Benthic Macroinvertebrate Summary Metrics							
Metric	Expected Response	STA-1	STA-2	STA-3	STA-4	STA-5	RP-1
Total Number of Specimens	Decrease	97	106	16	28	16	331
Species Richness	Decrease	19	13	5	7	4	31
Percent EPT	Decrease	0	42	19	14	63	37
Percent Diptera	Increase	23	45	69	82	31	10

Note: Expected Response indicates the response to each metric in the presence of perturbation

NOTE:

- ALL BENTHOS AND FISH SAMPLING ACTIVITIES CONDUCTED WITHIN REACH BOUNDARIES.

LEGEND:

- WILDLIFE OBSERVATION TRANSECT
- SNOW CREEK SAMPLING STATION BOUNDARIES

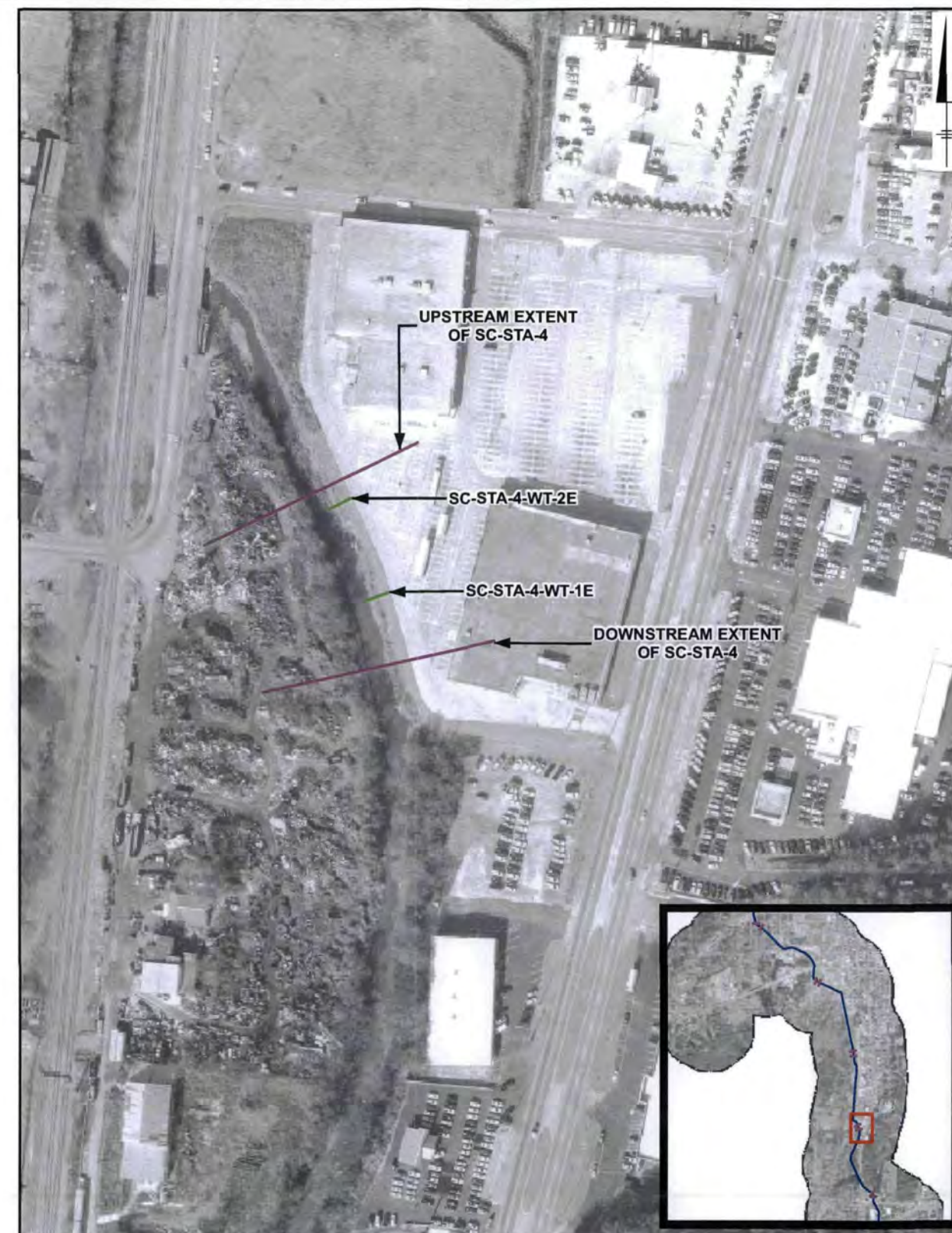
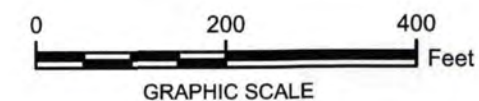

ANNISTON PCB SITE
ANNISTON, ALABAMA
SCREENING LEVEL ECOLOGICAL RISK
ASSESSMENT FOR OPERABLE UNITS 1, 2, AND 3

BIOSURVEY RESULTS FOR STA-4

BBL
BLASLAND, BOUCK & LEE, INC.
engineers, scientists, economists

FIGURE
33

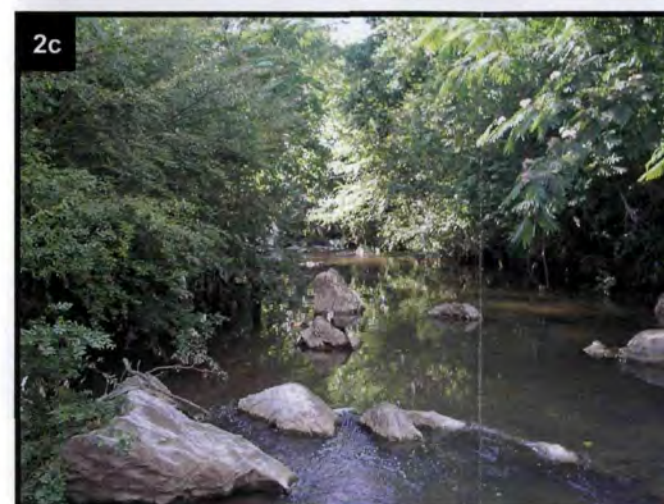
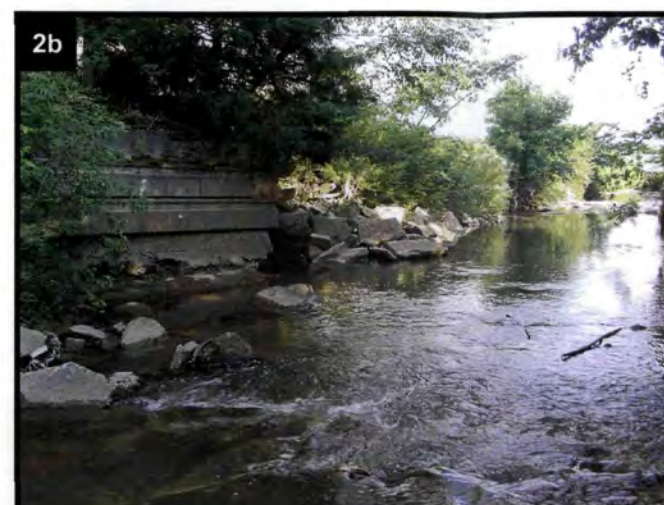
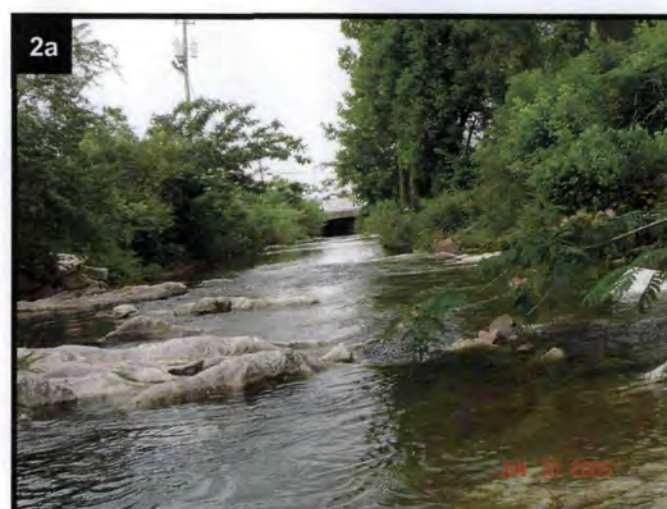
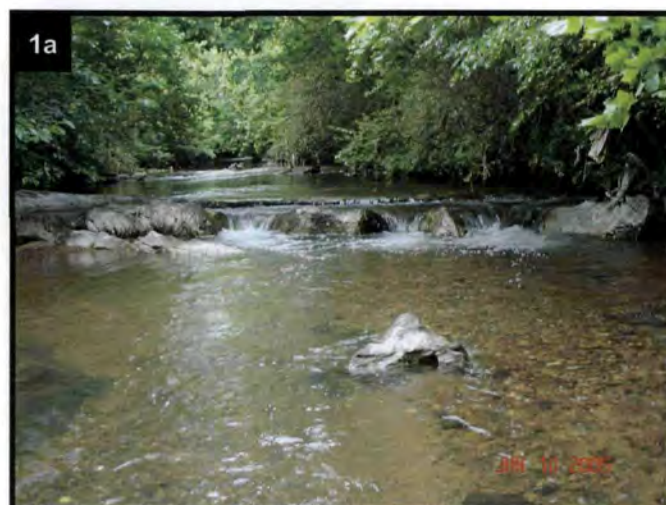

Station	Fish Survey Total Shock Time (min)	Benthic Macroinvertebrate Survey Distribution of Kicks by Habitat Type (% of 20 kicks/jabs)*							Wildlife Observations	
		Cobble	Snag	Vegetated Banks	Sand & Gravel	SAV	Bedrock Outcrop	Other - see notes	Total Transect Length (ft)	Total Observation Time (min)
SC-STA-1	40	20		20	60				200	200
SC-STA-2	36	50			50				200	205
SC-STA-3	24	50			50				100	175
SC-STA-4	28	60			40				100	180
SC-STA-5*	39	31	11	8	34	8	8		100	250
RP-1	31			60		30		10	240	160

* - more kicks/jabs at this location
SC-STA-5 "Other" was detritus/leaf litter
RP-1 "Other" is emergent vegetation (Alligator weed)

1/6/06 ROCH-85 EAB
Anniston 10206
Q:\Anniston PCB Site\SLERA OU1-2-3\mxd\WildlifeTransects-STA-5-Landscape.mxd

NOTES:

- ALL BENTHOS AND FISH SAMPLING ACTIVITIES CONDUCTED WITHIN REACH BOUNDARIES.
- WILDLIFE TRANSECTS WERE CONDUCTED BY WALKING THE VEGETATED SLOPE PARALLEL TO SNOW CREEK DUE TO CLOSE PROXIMITY OF ASPHALT PARKING LOTS AND BUILDINGS TO THE EDGE OF THE CREEK.

LEGEND:

- WILDLIFE OBSERVATION TRANSECT
- SNOW CREEK SAMPLING STATION BOUNDARIES
- 2 PHOTO ID AND CAMERA DIRECTION

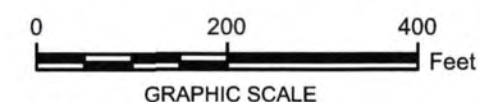

ANNISTON PCB SITE
ANNISTON, ALABAMA
SCREENING LEVEL ECOLOGICAL RISK
ASSESSMENT FOR OPERABLE UNITS 1, 2, AND 3

BIO SURVEY LOCATIONS ON SNOW CREEK: STA-5

BBL
BLASLAND, BOUCK & LEE, INC.
engineers, scientists, economists

FIGURE
34

Habitat Evaluation Summary					
Habitat Parameters - Low Gradient Streams Reaches	Condition Category & Score				
	Optimal (20 - 16) — Suboptimal (15 - 11) — Marginal (10 - 6) — Poor (5 - 0)				
	SC-STA-1	SC-STA-2	SC-STA-3	SC-STA-4	SC-STA-5
Epifaunal Substrate/Available Cover	8	11	17	12	17
Pool Substrate Characterization	14	8	7	8	4
Pool Variability	3	4	8	11	15
Sediment Deposition	14	12	17	14	17
Channel Flow Status	17	17	17	17	18
Channel Alteration	14	17	18	18	9
Channel Sinuosity	5	6	3	4	6
Bank Stability					
Right Bank (10 - 0)	9	9	7	10	10
Left Bank (10 - 0)	9	9	10	10	10
Vegetative Protection					
Right Bank (10 - 0)	9	9	7	10	9
Left Bank (10 - 0)	8	8	10	9	7
Riparian Vegetative Zone Width					
Right Bank (10 - 0)	6	6	1	5	2
Left Bank (10 - 0)	6	5	2	2	1
TOTAL SCORE	122	121	124	130	125

Note: Habitat evaluation performed using the methods outlined in the USEPA's Rapid Bioassessment Protocols for Streams and Wadable Rivers

Fish Community Survey Summary						
Species Observed	Count by Location					Total Fish
	SC-STA-1	SC-STA-2	SC-STA-3	SC-STA-4	SC-STA-5	
Largescale Stoneroller (<i>Camptostoma oligolepis</i>)	15	21	2	70	91	199
Eastern Mosquitofish (<i>Gambusia holbrooki</i>)	110	2		7		119
Unknown Shiner #2 (<i>Notropis</i> spp.)		5	8	62	3	78
Unknown Shiner #1 (<i>Notropis</i> spp.)		12	3	23	4	42
Bluespotted Sunfish (<i>Enneacanthus gloriosus</i>)	2	18	1	5	1	27
Unknown Shiner #3 (<i>Notropis</i> spp.)			7			7
Bluegill (<i>Lepomis macrochirus</i>)				6		6
Unknown Shiner (<i>Cyprinella</i> sp.)				3	1	4
Creek Chub (<i>Semotilus atromaculatus</i>)			1			1
Suckermouth minnow (<i>Phenacobius mirabilis</i>)				1		1
Longear Sunfish (<i>Lepomis megalotis</i>)					1	1
Black Redhorse (<i>Moxostoma duquesnei</i>)					1	1
Yellow Bullhead (<i>Ameiurus natalis</i>)					1	1
Total Fish	127	58	22	177	103	487
Species Richness	3	5	6	8	8	13
Total Shock Time (seconds)	2,386	2,146	1,468	1,678	2,322	10,000
Catch per unit Effort	0.053	0.027	0.015	0.105	0.044	0.049

Note: 1,853 seconds of shocking in the stormwater containment structure yielded no fish

Benthic Macroinvertebrate Summary Metrics							
Metric	Expected Response	STA-1	STA-2	STA-3	STA-4	STA-5	RP-1
Total Number of Specimens	Decrease	97	106	16	28	16	331
Species Richness	Decrease	19	13	5	7	4	31
Percent EPT	Decrease	0	42	19	14	63	37
Percent Diptera	Increase	23	45	69	82	31	10

Note: Expected Response indicates the response to each metric in the presence of perturbation

NOTES:

- ALL BENTHOS AND FISH SAMPLING ACTIVITIES CONDUCTED WITHIN REACH BOUNDARIES.
- WILDLIFE TRANSECTS WERE CONDUCTED BY WALKING THE VEGETATED SLOPE PARALLEL TO SNOW CREEK DUE TO CLOSE PROXIMITY OF ASPHALT PARKING LOTS AND BUILDINGS TO THE EDGE OF THE CREEK.

LEGEND:

- WILDLIFE OBSERVATION TRANSECT
- SNOW CREEK SAMPLING STATION BOUNDARIES

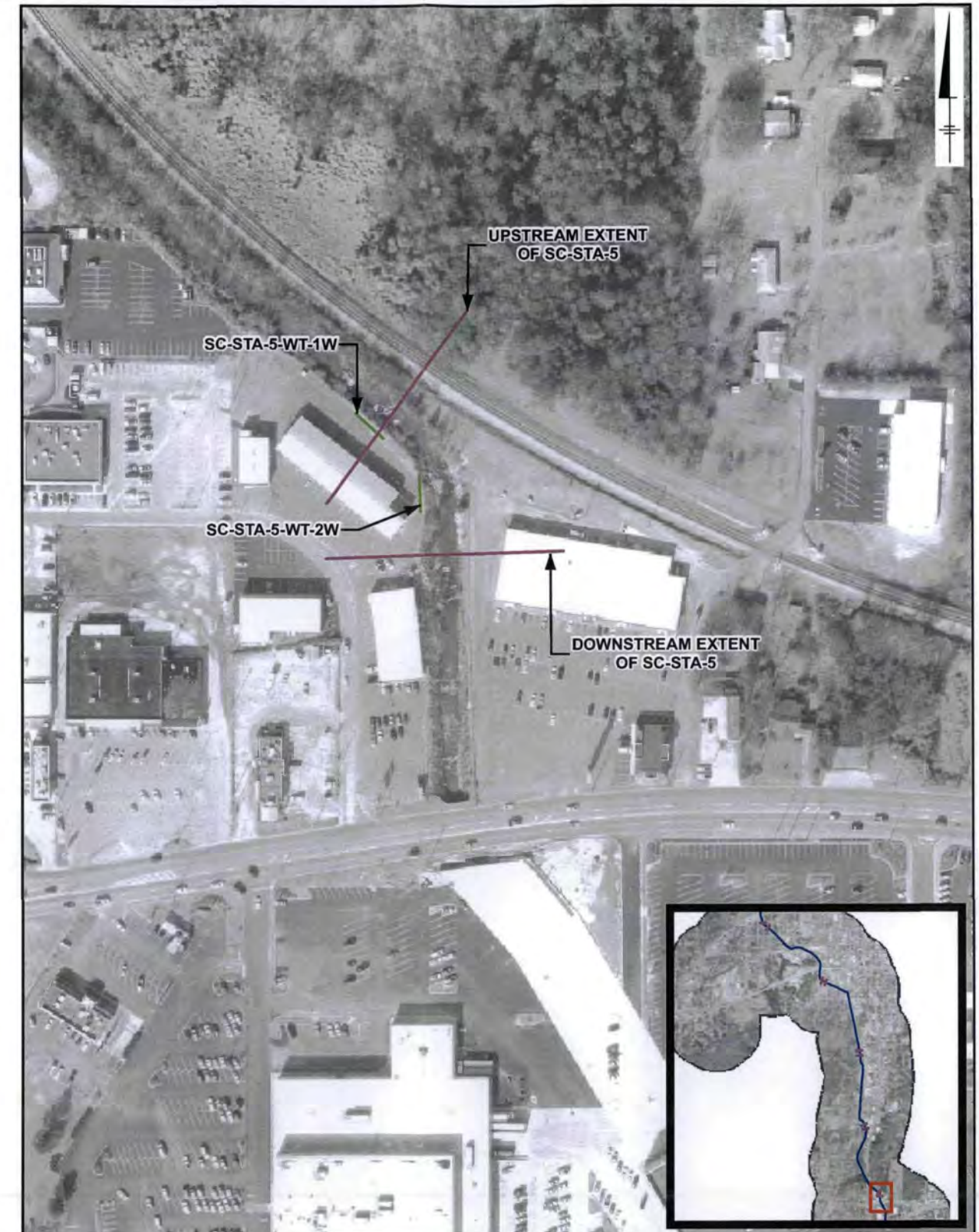
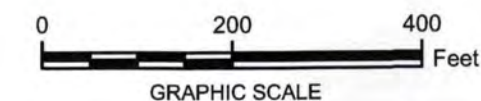

ANNISTON PCB SITE
ANNISTON, ALABAMA
SCREENING LEVEL ECOLOGICAL RISK
ASSESSMENT FOR OPERABLE UNITS 1, 2, AND 3

BIOSURVEY RESULTS FOR STA-5

BBL
BLASLAND, BOUCK & LEE, INC.
engineers, scientists, economists

FIGURE
35



Station	Fish Survey Total Shock Time (min)	Benthic Macroinvertebrate Survey Distribution of Kicks by Habitat Type (% of 20 kicks/jabs)*							Wildlife Observations	
		Cobble	Snag	Vegetated Banks	Sand & Gravel	SAV	Bedrock Outcrop	Other - see notes	Total Transect Length (ft)	Total Observation Time (min)
SC-STA-1	40	20		20	60				200	200
SC-STA-2	36	50			50				200	205
SC-STA-3	24	50			50				100	175
SC-STA-4	28	60			40				100	180
SC-STA-5*	39	31	11	8	34		8	8	100	250
RP-1	31			60		30		10	240	160

* - more kicks/jabs at this location
 SC-STA-5 "Other" was detritus/leaf litter
 RP-1 "Other" is emergent vegetation (Alligator weed)

1/6/06 ROCH 85 EAB
 Anniston 10206
 Q:\Anniston_PCB_Site\SLERA_OU1-2-3\mxd\WildlifeTransects-RetentionPond-Landscape.mxd

LEGEND:
 WILDLIFE OBSERVATION TRANSECT
 FISH SAMPLING AREA
 BENTHIC AND FISH SAMPLING AREA
 PHOTO ID AND CAMERA DIRECTION

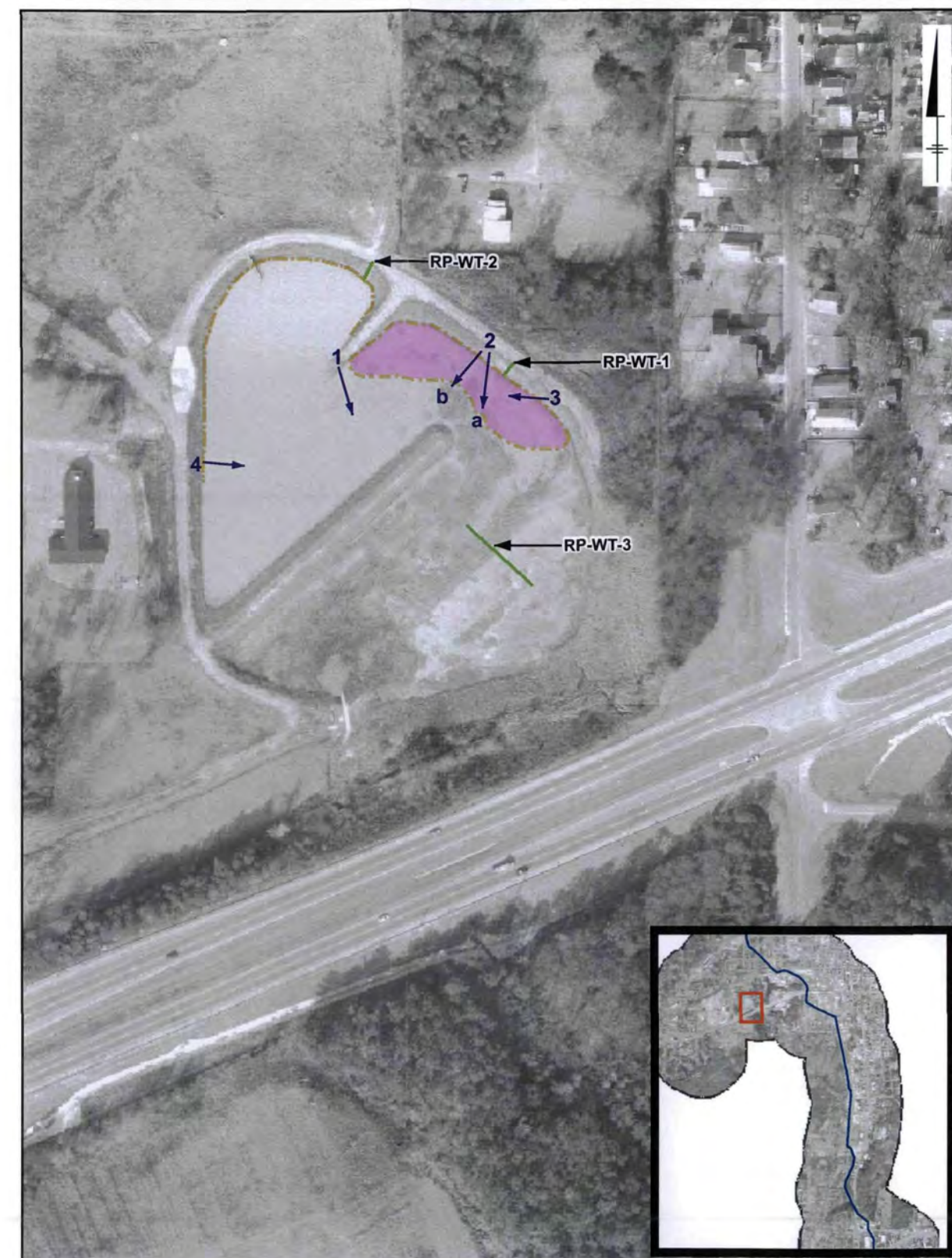
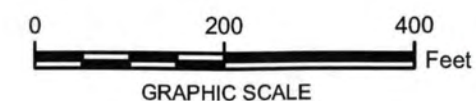

ANNISTON PCB SITE
 ANNISTON, ALABAMA
 SCREENING LEVEL ECOLOGICAL RISK
 ASSESSMENT FOR OPERABLE UNITS 1, 2, AND 3

**BIO SURVEY LOCATIONS FOR
 STORMWATER RETENTION STRUCTURE**

BBL
 BLASLAND, BOUCK & LEE, INC.
 engineers, scientists, economists

FIGURE
36

Habitat Evaluation Summary						
Habitat Parameters - Low Gradient Streams Reaches		Condition Category & Score				
		Optimal (20 - 16) — Suboptimal (15 - 11) — Marginal (10 - 6) — Poor (5 - 0)				
		SC-STA-1	SC-STA-2	SC-STA-3	SC-STA-4	SC-STA-5
Epifaunal Substrate/Available Cover		8	11	17	12	17
Pool Substrate Characterization		14	8	7	8	4
Pool Variability		3	4	8	11	15
Sediment Deposition		14	12	17	14	17
Channel Flow Status		17	17	17	17	18
Channel Alteration		14	17	18	18	9
Channel Sinuosity		5	6	3	4	6
Bank Stability	Right Bank (10 - 0)	9	9	7	10	10
	Left Bank (10 - 0)	9	9	10	10	10
Vegetative Protection	Right Bank (10 - 0)	9	9	7	10	9
	Left Bank (10 - 0)	8	8	10	9	7
Riparian Vegetative Zone Width	Right Bank (10 - 0)	6	6	1	5	2
	Left Bank (10 - 0)	6	5	2	2	1
TOTAL SCORE		122	121	124	130	125



Note: Habitat evaluation performed using the methods outlined in the USEPA's Rapid Bioassessment Protocols for Streams and Wadable Rivers

Fish Community Survey Summary						
Species Observed	Count by Location					Total Fish
	SC-STA-1	SC-STA-2	SC-STA-3	SC-STA-4	SC-STA-5	
Largescale Stoneroller (<i>Camptostoma oligolepis</i>)	15	21	2	70	91	199
Eastern Mosquitofish (<i>Gambusia holbrooki</i>)	110	2		7		119
Unknown Shiner #2 (<i>Notropis</i> spp.)		5	8	62	3	78
Unknown Shiner #1 (<i>Notropis</i> spp.)		12	3	23	4	42
Bluespotted Sunfish (<i>Enneacanthus gloriosus</i>)	2	18	1	5	1	27
Unknown Shiner #3 (<i>Notropis</i> spp.)			7			7
Bluegill (<i>Lepomis macrochirus</i>)				6		6
Unknown Shiner (<i>Cyprinella</i> sp.)				3	1	4
Creek Chub (<i>Semotilus atromaculatus</i>)			1			1
Suckermouth minnow (<i>Phenacobius mirabilis</i>)				1		1
Longear Sunfish (<i>Lepomis megalotis</i>)					1	1
Black Redhorse (<i>Moxostoma duquesnei</i>)					1	1
Yellow Bullhead (<i>Ameiurus natalis</i>)					1	1
Total Fish	127	58	22	177	103	487
Species Richness	3	5	6	8	8	13
Total Shock Time (seconds)	2,386	2,146	1,468	1,678	2,322	10,000
Catch per unit Effort	0.053	0.027	0.015	0.105	0.044	0.049

Note: 1,853 seconds of shocking in the stormwater containment structure yielded no fish

Benthic Macroinvertebrate Summary Metrics							
Metric	Expected Response	STA-1	STA-2	STA-3	STA-4	STA-5	RP-1
Total Number of Specimens	Decrease	97	106	16	28	16	331
Species Richness	Decrease	19	13	5	7	4	31
Percent EPT	Decrease	0	42	19	14	63	37
Percent Diptera	Increase	23	45	69	82	31	10

Note: Expected Response indicates the response to each metric in the presence of perturbation

LEGEND:
 WILDLIFE OBSERVATION TRANSECT
 FISH SAMPLING AREA
 BENTHIC AND FISH SAMPLING AREA

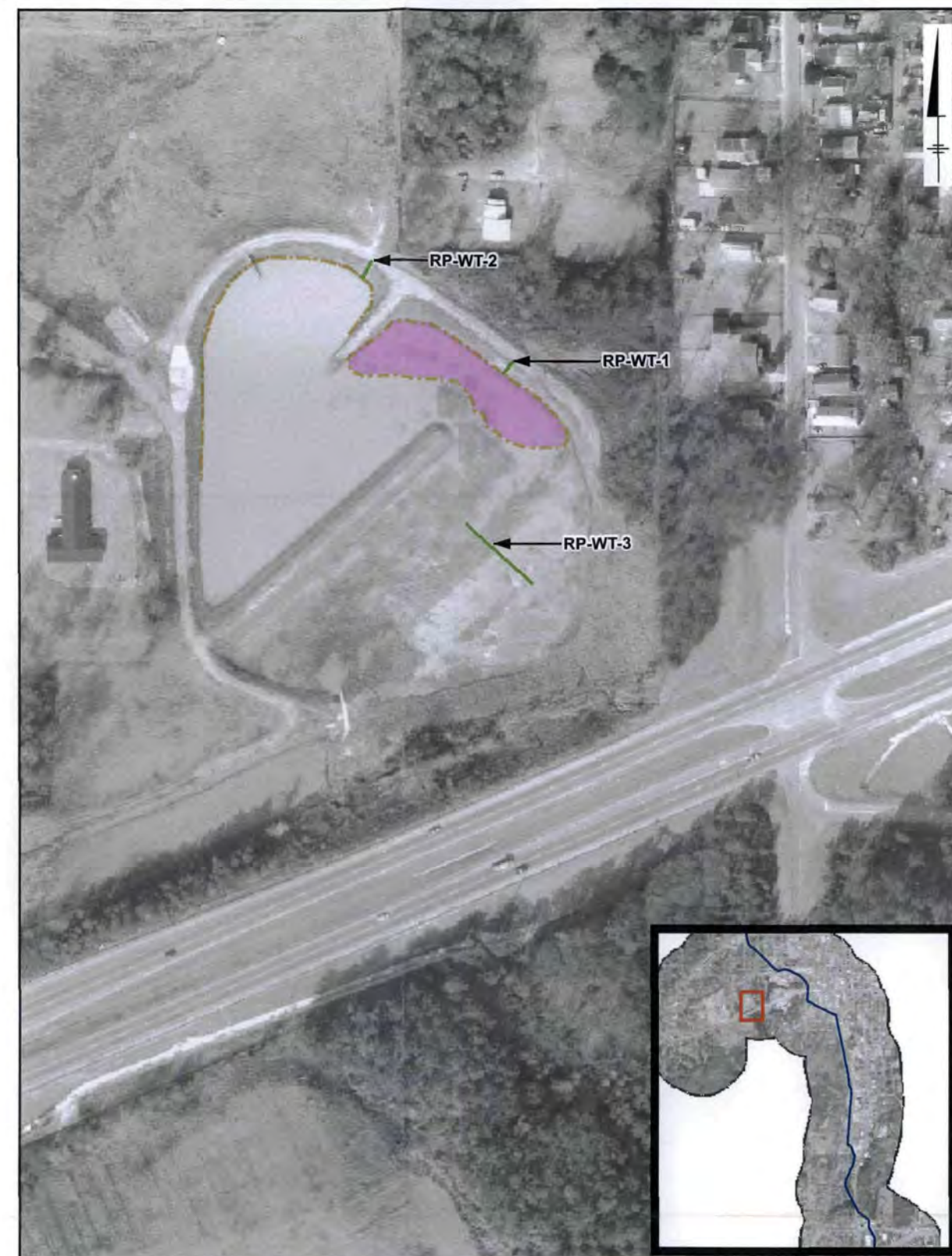

ANNISTON PCB SITE
ANNISTON, ALABAMA
SCREENING LEVEL ECOLOGICAL RISK
ASSESSMENT FOR OPERABLE UNITS 1, 2, AND 3

BIOSURVEY RESULTS FOR STORMWATER RETENTION STRUCTURE

BBL
BLASLAND, BOUCK & LEE, INC.
engineers, scientists, economists

FIGURE
37



LEGEND:

- WILDLIFE OBSERVATION LOCATION - 1 MINUTE SWEEP
- ▲ WILDLIFE OBSERVATION LOCATION - SOIL CORE
- WILDLIFE OBSERVATION TRANSECT

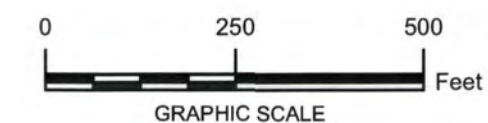
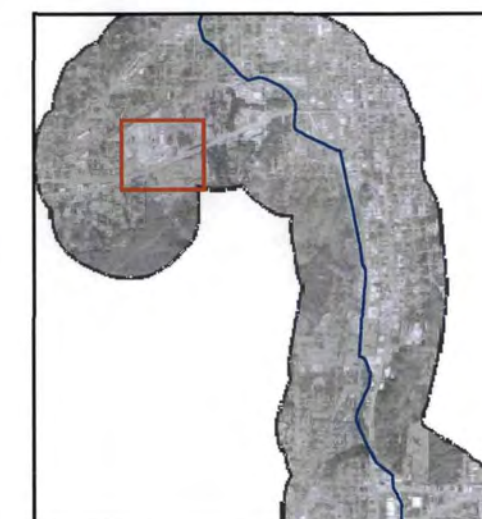

ANNISTON PCB SITE
ANNISTON, ALABAMA
SCREENING LEVEL ECOLOGICAL RISK
ASSESSMENT FOR OPERABLE UNITS 1, 2, AND 3

**WILDLIFE TRANSECT AND
SAMPLE LOCATIONS: OU-3**

BBL
BLASLAND, BOUCK & LEE, INC.
engineers, scientists, economists

FIGURE
38

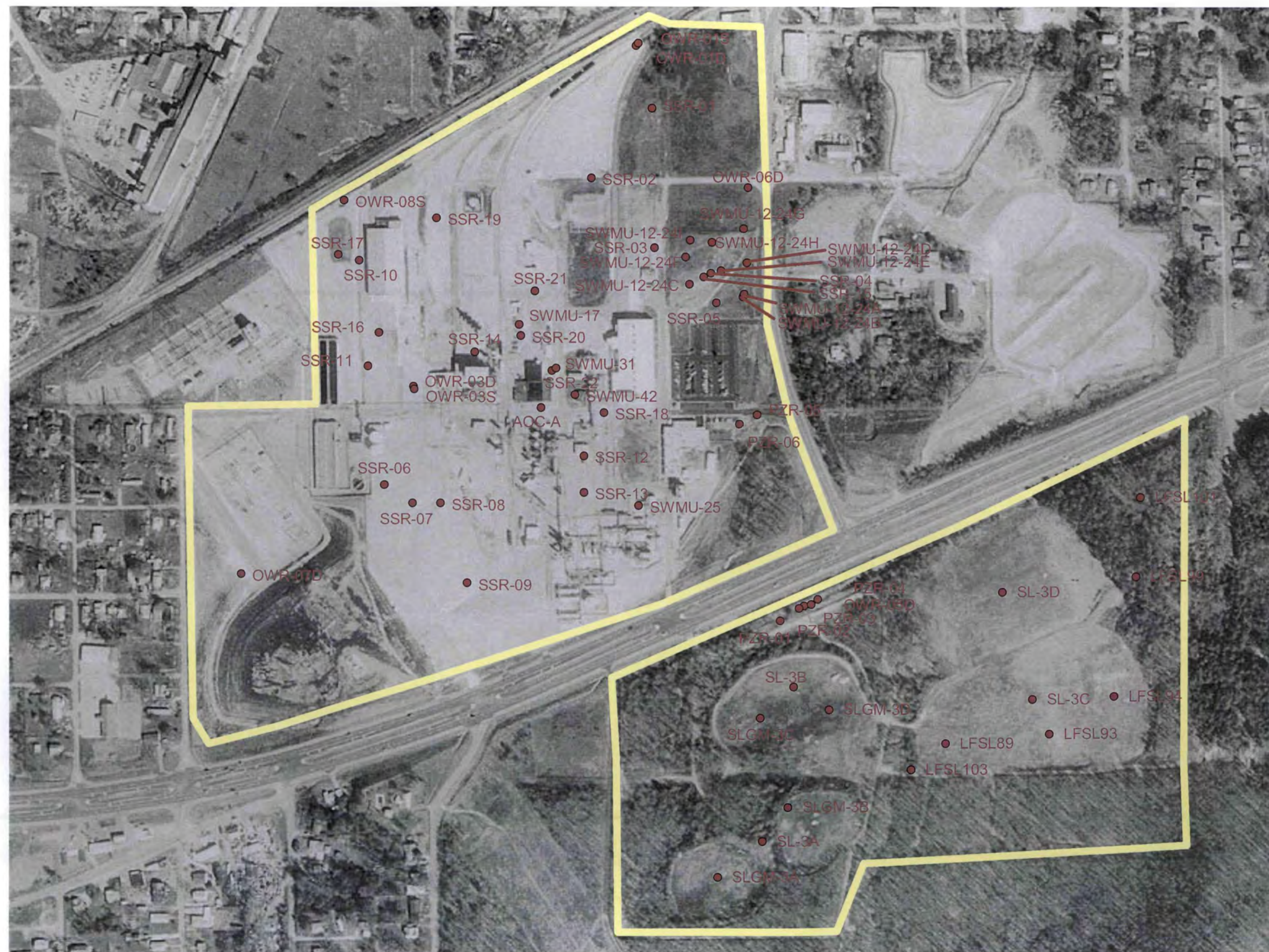

Legend

- OU-3 Sample Locations
- OU-3

250 0 250 500 Feet

ANNISTON PCB SITE
ANNISTON, ALABAMA
SCREENING LEVEL ECOLOGICAL RISK ASSESSMENT FOR
OPERABLE UNITS 1, 2, AND 3

OU-3 SURFACE SOIL SAMPLING LOCATIONS

BBL
BLASLAND, BOUCK & LEE, INC.
engineers, scientists, economists

FIGURE
39

Appendix A

BLASLAND, BOUCK & LEE, INC.
engineers, scientists, economists

Appendix A

Field Data Sheets and Field Notes

Stormwater Retention Basin

BBL[®]
BLASLAND, BOUCK & LEE, INC.
engineers, scientists, economists

BENTHIC MACROINVERTEBRATE FIELD DATA SHEET

STREAM NAME <u>RETENTION POND</u>	LOCATION <u>RP-1</u>
STATION # _____ RIVERMILE _____	STREAM CLASS _____
LAT _____ LONG _____	RIVER BASIN _____
STORET # _____	AGENCY _____
INVESTIGATORS _____	LOT NUMBER _____
FORM COMPLETED BY <u>SPT/JKS/SML</u>	DATE <u>06/13/05</u> TIME <u>12:45</u> AM <input checked="" type="radio"/> PM
REASON FOR SURVEY _____	

HABITAT TYPES	Indicate the percentage of each habitat type present <input type="checkbox"/> Cobble _____ % <input type="checkbox"/> Snags _____ % <input type="checkbox"/> Vegetated Banks <u>60</u> % <input type="checkbox"/> Sand _____ % <input checked="" type="checkbox"/> Submerged Macrophytes <u>30</u> % <input checked="" type="checkbox"/> Other (<u>Emergent</u>) <u>10</u> %
SAMPLE COLLECTION	Gear used <input type="checkbox"/> D-frame <input checked="" type="checkbox"/> Kick-net <input checked="" type="checkbox"/> Other <u>jabs</u> How were the samples collected? <input checked="" type="checkbox"/> wading <input type="checkbox"/> from bank <input type="checkbox"/> from boat Indicate the number of jabs/kicks taken in each habitat type. <input type="checkbox"/> Cobble _____ <input type="checkbox"/> Snags _____ <input checked="" type="checkbox"/> Vegetated Banks <u>100</u> % <input type="checkbox"/> Sand _____ <input checked="" type="checkbox"/> Submerged Macrophytes <u>30</u> <input checked="" type="checkbox"/> Other (<u>10</u> %) _____
GENERAL COMMENTS	<u>Ludwigia spp. 3 - 30% in Ludwigia</u> <u>Alligator weed 10% in Alligator weed.</u>

QUALITATIVE LISTING OF AQUATIC BIOTA

Indicate estimated abundance: 0 = Absent/Not Observed, 1 = Rare, 2 = Common, 3 = Abundant, 4 = Dominant

Periphyton	<u>0</u> 1 2 3 4	Slimes	<u>0</u> 2 3 4
Filamentous Algae	<u>0</u> 1 2 3 4	Macroinvertebrates	0 1 2 3 <u>4</u>
Macrophytes	0 1 2 3 <u>4</u>	Fish	<u>0</u> 1 2 3 4

FIELD OBSERVATIONS OF MACROBENTHOS

Indicate estimated abundance: 0 = Absent/Not Observed, 1 = Rare (1-3 organisms), 2 = Common (3-9 organisms), 3 = Abundant (>10 organisms), 4 = Dominant (>50 organisms)

Porifera	0 1 2 3 4	Anisoptera	0 <u>1</u> 2 3 4	Chironomidae	0 1 2 3 4
Hydrozoa	0 1 2 3 4	Zygoptera	0 1 2 <u>3</u> 4	Ephemeroptera	0 1 2 3 4
Platyhelminthes	0 1 2 3 4	Hemiptera	0 1 2 <u>3</u> 4	Trichoptera	0 1 2 3 4
Turbellaria	0 1 2 3 4	Coleoptera	0 1 2 <u>3</u> 4	Other	0 1 2 3 <u>4</u>
Hirudinea	0 <u>1</u> 2 3 4	Lepidoptera	0 1 2 3 4	<u>Cladocera</u>	
Oligochaeta	0 1 2 3 4	Sialidae	0 1 2 3 4		
Isopoda	0 1 2 3 4	Corydalidae	0 1 2 3 4		
Amphipoda	0 1 2 3 4	Tipulidae	0 1 2 3 4		
Decapoda	0 1 2 3 4	Empididae	0 1 2 3 4		
Gastropoda	0 1 2 3 4	Simuliidae	0 1 2 3 4		
Bivalvia	0 1 2 3 4	Tabinidae	0 1 2 3 4		
		Culicidae	0 1 <u>2</u> 3 4		

BENTHIC MACROINVERTEBRATE FIELD DATA SHEET

STREAM NAME	SITE NAME	
STATION #	LOCATION	
RIVER BASIN	UPPER LIMIT LATITUDE/LONGITUDE:	
AGENCY	LOWER LIMIT LATITUDE/LONGITUDE:	
INVESTIGATORS	LOT NUMBER	
FORM COMPLETED BY	DATE _____ TIME _____ AM PM	REASON FOR SURVEY

HABITAT TYPES	Indicate the percentage of each habitat type present <input type="checkbox"/> Cobble _____% <input type="checkbox"/> Snags _____% <input type="checkbox"/> Vegetated Banks _____% <input type="checkbox"/> Sand _____% <input type="checkbox"/> Submerged Macrophytes _____% <input type="checkbox"/> Other (_____) _____%
SAMPLE COLLECTION	Gear used <input type="checkbox"/> D-frame <input type="checkbox"/> kick-net <input type="checkbox"/> Other _____ How were the samples collected? <input type="checkbox"/> wading <input type="checkbox"/> from bank <input type="checkbox"/> from boat Indicate the number of jabs/kicks taken in each habitat type. <input type="checkbox"/> Cobble _____ <input type="checkbox"/> Snags _____ <input type="checkbox"/> Vegetated Banks _____ <input type="checkbox"/> Sand _____ <input type="checkbox"/> Submerged Macrophytes _____ <input type="checkbox"/> Other (_____) _____
GENERAL COMMENTS	

QUALITATIVE LISTING OF AQUATIC BIOTA

Indicate estimated abundance: 0 = Absent/Not Observed, 1 = Rare, 2 = Common, 3 = Abundant, 4 = Dominant

Periphyton	0	1	2	3	4	Slimes	0	1	2	3	4
Filamentous Algae	0	1	2	3	4	Macroinvertebrates	0	1	2	3	4
Macrophytes	0	1	2	3	4	Fish	0	1	2	3	4

FIELD OBSERVATIONS OF MACROBENTHOS

Indicate estimated abundance: 0 = Absent/Not Observed, 1 = Rare (1-3 organisms), 2 = Common (3-9 organisms), 3 = Abundant (>10 organisms), 4 = Dominant (>50 organisms)

Porifera	0	1	2	3	4	Anisoptera	0	1	2	3	4	Chironomidae	0	1	2	3	4
Hydrozoa	0	1	2	3	4	Zygoptera	0	1	2	3	4	Ephemeroptera	0	1	2	3	4
Platyhelminthes	0	1	2	3	4	Hemiptera	0	1	2	3	4	Trichoptera	0	1	2	3	4
Turbellaria	0	1	2	3	4	Coleoptera	0	1	2	3	4	Other	0	1	2	3	4
Hirudinea	0	1	2	3	4	Lepidoptera	0	1	2	3	4						
Oligochaeta	0	1	2	3	4	Sialidae	0	1	2	3	4						
Isopoda	0	1	2	3	4	Corydalidae	0	1	2	3	4						
Amphipoda	0	1	2	3	4	Tipulidae	0	1	2	3	4						
Decapoda	0	1	2	3	4	Empididae	0	1	2	3	4						
Gastropoda	0	1	2	3	4	Simuliidae	0	1	2	3	4						
Bivalvia	0	1	2	3	4	Tabinidae	0	1	2	3	4						
						Culcidae	0	1	2	3	4						

Benthic Macroinvertebrates Collected by BBL Science for Project Number 10213.001.

Sample Location: Sample Date: Sample Type:		Station RP-01 13-Jun-05 Kick Net		
Taxon:	Common Name		Number	Percent
Rhyncobdellida				
Glossiphoniidae				
<i>Helobdella papillata</i>	leech		2	0.6%
Hydrachnidia				
Limnesiidae				
<i>Limnesia sp.</i>	mite		13	3.9%
Ephemeroptera				
Baetidae				
<i>Callibaetis sp.</i>	mayfly		120	36.3%
Caenidae				
<i>Caenis sp.</i>	mayfly		3	0.9%
Odonata				
Aschnidae				
<i>Aeschna sp.</i>	dragonfly		8	2.4%
<i>Anax sp.</i>	dragonfly		1	0.3%
Coenagrionidae				
<i>Enallagma sp.</i>	damsel fly		54	16.3%
Libellulidae (early instar)	dragonfly		1	0.3%
<i>Erythemis simplicollis</i>	dragonfly		3	0.9%
Hemiptera				
Belostomatidae				
<i>Belostoma sp.</i>	giant water bug		4	1.2%
Corixidae				
<i>Hesperocorixa sp.</i>	water boatman		1	0.3%
<i>Sigara sp.</i>	water boatman		2	0.6%
Gerridae				
<i>Gerris sp.</i>	water strider		2	0.6%
Mesoveliidae				
<i>Mesovelia mulsanti</i>	water treader		6	1.8%
Naucoridae				
<i>Pelocoris femoratus</i>	creeping water bug		9	2.7%
Notonectidae				
<i>Notonecta indica</i>	back swimmer		36	10.9%
Coleoptera				
Dytiscidae				
<i>Ilybius sp.</i>	diving beetle		5	1.5%
Haliplidae				
<i>Halipus sp.</i>	crawling water beetle		2	0.6%
<i>Peltodytes sp.</i>	crawling water beetle		1	0.3%
Hydrophilidae				
<i>Berosus sp.</i>	scavenger beetle		1	0.3%
<i>Tropisternus sp.</i>	scavenger beetle		22	6.6%
Noteridae				
<i>Hydrocanthus sp.</i>	burrowing water beetle		1	0.3%
Diptera				
Ceratopogonidae				
<i>Palpomyia gr.</i>	biting midge		4	1.2%
Chaoboridae				
<i>Chaoborus punctipennis</i>	phantom midge		1	0.3%
Chironomidae				
<i>Cricotopus bicinctus</i>	midge		1	0.3%
<i>Endochironomus nigricans</i>	midge		6	1.8%
<i>Larsia sp.</i>	midge		10	3.0%
<i>Parachironomus chaetoalus</i>	midge		5	1.5%
<i>Paratanytarsus sp.</i>	midge		1	0.3%
Culicidae				
<i>Culex sp.</i>	mosquito		5	1.5%
Stratiomyiidae				
<i>Odontomyia sp.</i>	soldier fly		1	0.3%
Total Number of Specimens			331	100.0%
Total Number of Taxa			31	

page of

SAMPLE COLLECTION	How were the fish captured? <input type="checkbox"/> back pack <input type="checkbox"/> tote barge <input type="checkbox"/> other _____
	Block nets used? <input type="checkbox"/> YES <input type="checkbox"/> NO
	Sampling Duration Start time _____ End time _____ Duration _____
	Stream width (in meters) Max _____ Mean _____
HABITAT TYPES	Indicate the percentage of each habitat type present <input type="checkbox"/> Riffles _____% <input type="checkbox"/> Pools _____% <input type="checkbox"/> Runs _____% <input type="checkbox"/> Snags _____% <input type="checkbox"/> Submerged Macrophytes _____% <input type="checkbox"/> Other () _____%
GENERAL COMMENTS	

[illegible]

FISH SAMPLING FIELD DATA SHEET (BACK)[illegible]

Snow Creek Station 1

bottom - 33° 39' 40.7" 85° 50' 51.7"
top 33° 39' 43.2" 85° 50' 55.5"

BENTHIC MACROINVERTEBRATE FIELD DATA SHEET

STREAM NAME <u>Snow Creek</u>	LOCATION <u>Station/Reach 1 - 14th + McDowell</u>	
STATION # _____ RIVERMILE _____	STREAM CLASS _____	
LAT _____ LONG _____	RIVER BASIN _____	
STORET # _____	AGENCY _____	
INVESTIGATORS _____	LOT NUMBER _____	
FORM COMPLETED BY <u>SML/SPT/JKS</u>	DATE <u>6/10/05</u> TIME <u>10:00</u> AM PM	REASON FOR SURVEY _____

HABITAT TYPES	Indicate the percentage of each habitat type present <input checked="" type="checkbox"/> Cobble <u>20</u> % <input type="checkbox"/> Snags _____ % <input checked="" type="checkbox"/> Vegetated Banks <u>20</u> % <input checked="" type="checkbox"/> Sand <u>60</u> % <input type="checkbox"/> Submerged Macrophytes _____ % <input type="checkbox"/> Other () _____ %
SAMPLE COLLECTION	Gear used <input type="checkbox"/> D-frame <input checked="" type="checkbox"/> kick-net <input type="checkbox"/> Other _____ How were the samples collected? <input checked="" type="checkbox"/> wading <input type="checkbox"/> from bank <input type="checkbox"/> from boat Indicate the number of jabs/kicks taken in each habitat type. <input checked="" type="checkbox"/> Cobble <u>4</u> <input type="checkbox"/> Snags _____ <input checked="" type="checkbox"/> Vegetated Banks <u>4</u> <input checked="" type="checkbox"/> Sand <u>12</u> <input type="checkbox"/> Submerged Macrophytes _____ <input type="checkbox"/> Other () _____
GENERAL COMMENTS	Flow 1.13 ft/sec See field notebook for results of DMT/PMT recen

QUALITATIVE LISTING OF AQUATIC BIOTA

Indicate estimated abundance: 0 = Absent/Not Observed, 1 = Rare, 2 = Common, 3 = Abundant, 4 = Dominant

Periphyton	0	1	2	3	4	Slimes	0	1	2	3	4
Filamentous Algae	0	1	2	3	4	Macroinvertebrates	0	1	2	3	4
Macrophytes	0	1	2	3	4	Fish	0	1	2	3	4

FIELD OBSERVATIONS OF MACROBENTHOS

Indicate estimated abundance: 0 = Absent/Not Observed, 1 = Rare (1-3 organisms), 2 = Common (3-9 organisms), 3 = Abundant (>10 organisms), 4 = Dominant (>50 organisms)

Porifera	0	1	2	3	4	Anisoptera	0	1	2	3	4	Chironomidae	0	1	2	3	4
Hydrozoa	0	1	2	3	4	Zygoptera	0	1	2	3	4	Ephemeroptera	0	1	2	3	4
Platyhelminthes	0	1	2	3	4	Hemiptera	0	1	2	3	4	Trichoptera	0	1	2	3	4
Turbellaria	0	1	2	3	4	Coleoptera	0	1	2	3	4	Other	0	1	2	3	4
Hirudinea	0	1	2	3	4	Lepidoptera	0	1	2	3	4	Fish fry					
Oligochaeta	0	1	2	3	4	Sialidae	0	1	2	3	4						
Isopoda	0	1	2	3	4	Corydalidae	0	1	2	3	4						
Amphipoda	0	1	2	3	4	Tipulidae	0	1	2	3	4						
Decapoda	0	1	2	3	4	Empididae	0	1	2	3	4						
Gastropoda	0	1	2	3	4	Simuliidae	0	1	2	3	4						
Bivalvia	0	1	2	3	4	Tabinidae	0	1	2	3	4						
						Culicidae	0	1	2	3	4						

BENTHIC MACROINVERTEBRATE FIELD DATA SHEET

STREAM NAME	SITE NAME	
STATION #	LOCATION	
RIVER BASIN	UPPER LIMIT LATITUDE/LONGITUDE:	
AGENCY	LOWER LIMIT LATITUDE/LONGITUDE:	
INVESTIGATORS	LOT NUMBER	
FORM COMPLETED BY	DATE _____ TIME _____ AM PM	REASON FOR SURVEY

HABITAT TYPES	Indicate the percentage of each habitat type present <input type="checkbox"/> Cobble _____% <input type="checkbox"/> Snags _____% <input type="checkbox"/> Vegetated Banks _____% <input type="checkbox"/> Sand _____% <input type="checkbox"/> Submerged Macrophytes _____% <input type="checkbox"/> Other (_____) _____%
SAMPLE COLLECTION	Gear used <input type="checkbox"/> D-frame <input type="checkbox"/> kick-net <input type="checkbox"/> Other _____ How were the samples collected? <input type="checkbox"/> wading <input type="checkbox"/> from bank <input type="checkbox"/> from boat Indicate the number of jabs/kicks taken in each habitat type. <input type="checkbox"/> Cobble _____ <input type="checkbox"/> Snags _____ <input type="checkbox"/> Vegetated Banks _____ <input type="checkbox"/> Sand _____ <input type="checkbox"/> Submerged Macrophytes _____ <input type="checkbox"/> Other (_____) _____
GENERAL COMMENTS	

QUALITATIVE LISTING OF AQUATIC BIOTA

Indicate estimated abundance: 0 = Absent/Not Observed, 1 = Rare, 2 = Common, 3= Abundant, 4 = Dominant

Periphyton	0	1	2	3	4	Slimes	0	1	2	3	4
Filamentous Algae	0	1	2	3	4	Macroinvertebrates	0	1	2	3	4
Macrophytes	0	1	2	3	4	Fish	0	1	2	3	4

FIELD OBSERVATIONS OF MACROBENTHOS

Indicate estimated abundance: 0 = Absent/Not Observed, 1 = Rare (1-3 organisms), 2 = Common (3-9 organisms), 3= Abundant (>10 organisms), 4 = Dominant (>50 organisms)

Porifera	0	1	2	3	4	Anisoptera	0	1	2	3	4	Chironomidae	0	1	2	3	4
Hydrozoa	0	1	2	3	4	Zygoptera	0	1	2	3	4	Ephemeroptera	0	1	2	3	4
Platyhelminthes	0	1	2	3	4	Hemiptera	0	1	2	3	4	Trichoptera	0	1	2	3	4
Turbellaria	0	1	2	3	4	Coleoptera	0	1	2	3	4	Other	0	1	2	3	4
Hirudinea	0	1	2	3	4	Lepidoptera	0	1	2	3	4						
Oligochacta	0	1	2	3	4	Sialidae	0	1	2	3	4						
Isopoda	0	1	2	3	4	Corydalidae	0	1	2	3	4						
Amphipoda	0	1	2	3	4	Tipulidae	0	1	2	3	4						
Decapoda	0	1	2	3	4	Empididae	0	1	2	3	4						
Gastropoda	0	1	2	3	4	Simuliidae	0	1	2	3	4						
Bivalvia	0	1	2	3	4	Tabinidae	0	1	2	3	4						
						Culcidae	0	1	2	3	4						

Benthic Macroinvertebrates Collected by BBL Science for Project Number 10213.001.

Sample Location: Sample Date: Sample Type:		Station SC-1 10-Jun-05 Kick Net		
Taxon:	Common Name		Number	Percent
Tubificida				
Tubificidae				
<i>Bothrioneurum vej dovskyanum</i>	tubeworm		1	1.0%
<i>Branchiura sowerbyi</i>	tubeworm		3	3.1%
<i>Ilydrilus templetoni</i>	tubeworm		1	1.0%
<i>Limnodrilus sp.</i>	tubeworm		23	23.7%
Basommatophora				
Ancylidae				
<i>Ferrissia rivularis</i>	limpet snail		3	3.1%
Lymnaeidae				
<i>Fossaria sp.</i>	pond snail		3	3.1%
Physidae				
<i>Physa sp.</i>	pouch snail		9	9.3%
Veneroida				
Sphaeriidae				
<i>Pisidium sp.</i>	pill clam		3	3.1%
Decapoda				
Cambaridae				
<i>Orconectes sp.</i>	crayfish		1	1.0%
Odonata				
Aschnidae				
<i>Aeschna sp.</i>	dragonfly		6	6.2%
Coenagrionidae				
<i>Enallagma sp.</i>	damselfly		7	7.2%
<i>Ischnura sp.</i>	damselfly		14	14.4%
Coleoptera				
Haliplidae				
<i>Peltodytes sp.</i>	crawling water beetle		1	1.0%
Diptera				
Chironomidae				
<i>Chironomus sp.</i>	midge		1	1.0%
<i>Natarsia sp.</i>	midge		3	3.1%
<i>Phaenopsectra obedians gr.</i>	midge		3	3.1%
<i>Stictochironomus sp.</i>	midge		2	2.1%
<i>Tanytus sp.</i>	midge		1	1.0%
<i>Thienemannimyia gr.</i>	midge		12	12.4%
Total Number of Specimens			97	100.0%
Total Number of Taxa			19	

page ____ of

STREAM NAME	SITE NAME	
STATION #	LOCATION	
RIVER BASIN	UPPER LIMIT LATITUDE/LONGITUDE:	
AGENCY	LOWER LIMIT LATITUDE/LONGITUDE:	
GEAR	INVESTIGATORS	
FORM COMPLETED BY	DATE _____ TIME _____ AM PM	REASON FOR SURVEY

SAMPLE COLLECTION	<p>How were the fish captured? <input type="checkbox"/> back pack <input type="checkbox"/> tote barge <input type="checkbox"/> other _____</p> <p>Block nets used? <input type="checkbox"/> YES <input type="checkbox"/> NO</p> <p>Sampling Duration Start time _____ End time _____ Duration _____</p> <p>Stream width (in meters) Max _____ Mean _____</p>
HABITAT TYPES	<p>Indicate the percentage of each habitat type present</p> <p><input type="checkbox"/> Riffles _____% <input type="checkbox"/> Pools _____% <input type="checkbox"/> Runs _____% <input type="checkbox"/> Snags _____%</p> <p><input type="checkbox"/> Submerged Macrophytes _____% <input type="checkbox"/> Other () _____%</p>
GENERAL COMMENTS	

[illegible]

PHYSICAL CHARACTERIZATION/WATER QUALITY FIELD DATA SHEET (FRONT)

STREAM NAME <u>SNOW CREEK</u>	LOCATION <u>SC - STA 1</u>	
STATION # _____ RIVERMILE _____	STREAM CLASS _____	
LAT _____ LONG _____	RIVER BASIN _____	
STORET # _____	AGENCY _____	
INVESTIGATORS _____		
FORM COMPLETED BY <u>SML/JKS/SOT</u>	DATE <u>06/12/05</u> TIME <u>7:00</u> AM <input checked="" type="radio"/> PM <input type="radio"/>	REASON FOR SURVEY _____

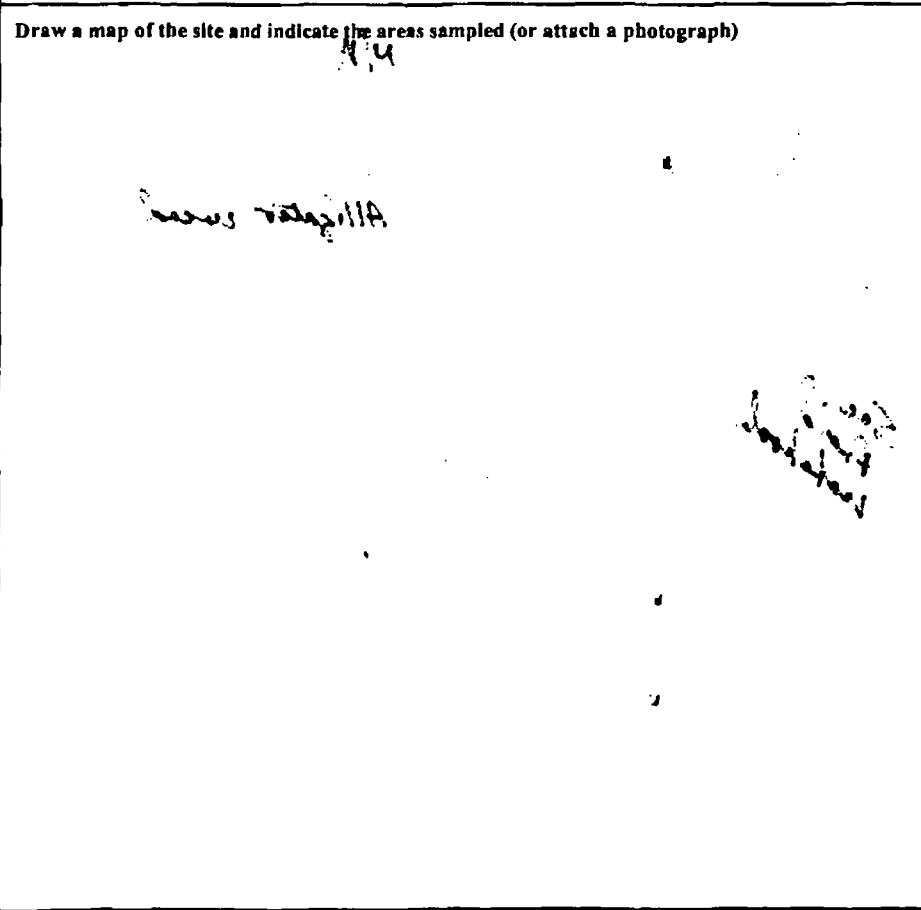
WEATHER CONDITIONS	Now <input type="checkbox"/> storm (heavy rain) <input type="checkbox"/> rain (steady rain) <input type="checkbox"/> showers (intermittent) <input checked="" type="checkbox"/> 60% cloud cover <input type="checkbox"/> clear/sunny	Past 24 hours <input type="checkbox"/> <input type="checkbox"/> <input type="checkbox"/> % <input type="checkbox"/>	Has there been a heavy rain in the last 7 days? <input checked="" type="checkbox"/> Yes <input type="checkbox"/> No Air Temperature <u>85</u> °C Other _____
	SITE LOCATION/MAP Draw a map of the site and indicate the areas sampled (or attach a photograph) <div style="text-align: center;">  </div> <p style="position: absolute; left: 180px; top: 520px; transform: rotate(-45deg);">See field notebook.</p>		
STREAM CHARACTERIZATION	Stream Subsystem <input checked="" type="checkbox"/> Perennial <input type="checkbox"/> Intermittent <input type="checkbox"/> Tidal Stream Origin <input type="checkbox"/> Glacial <input type="checkbox"/> Spring-fed <input type="checkbox"/> Non-glacial montane <input checked="" type="checkbox"/> Mixture of origins <input type="checkbox"/> Swamp and bog <input type="checkbox"/> Other _____		
	Stream Type <input type="checkbox"/> Coldwater <input checked="" type="checkbox"/> Warmwater Catchment Area _____ km²		

PHYSICAL CHARACTERIZATION/WATER QUALITY FIELD DATA SHEET (BACK)

WATERSHED FEATURES	Predominant Surrounding Landuse <input type="checkbox"/> Forest <input type="checkbox"/> Commercial <input type="checkbox"/> Field/Pasture <input type="checkbox"/> Industrial <input type="checkbox"/> Agricultural <input type="checkbox"/> Other _____ <input checked="" type="checkbox"/> Residential		Local Watershed NPS Pollution <input type="checkbox"/> No evidence <input checked="" type="checkbox"/> Some potential sources <input type="checkbox"/> Obvious sources Local Watershed Erosion <input checked="" type="checkbox"/> None <input type="checkbox"/> Moderate <input type="checkbox"/> Heavy																				
RIPARIAN VEGETATION (18 meter buffer)	Indicate the dominant type and record the dominant species present <input type="checkbox"/> Trees <input type="checkbox"/> Shrubs <input type="checkbox"/> Grasses <input checked="" type="checkbox"/> Herbaceous dominant species present <u>clayton</u>																						
INSTREAM FEATURES	<table border="0"> <tr> <td>Estimated Reach Length _____ m</td> <td>Canopy Cover</td> </tr> <tr> <td>Estimated Stream Width <u>5</u> m</td> <td><input type="checkbox"/> Partly open <input checked="" type="checkbox"/> Partly shaded <input type="checkbox"/> Shaded</td> </tr> <tr> <td>Sampling Reach Area <u>100</u> m²</td> <td>High Water Mark <u>2.5 m from creek bottom</u></td> </tr> <tr> <td>Area in km² (m²x1000) _____ km²</td> <td>Proportion of Reach Represented by Stream</td> </tr> <tr> <td>Estimated Stream Depth <u>0.25</u> m</td> <td>Morphology Types</td> </tr> <tr> <td>Surface Velocity <u>< 0.5</u> m/sec (at thalweg)</td> <td><input type="checkbox"/> Riffle _____ % <input checked="" type="checkbox"/> Run <u>100</u> %</td> </tr> <tr> <td></td> <td><input type="checkbox"/> Pool _____ %</td> </tr> <tr> <td></td> <td>Channelized <input checked="" type="checkbox"/> Yes <input type="checkbox"/> No</td> </tr> <tr> <td></td> <td>Dam Present <input type="checkbox"/> Yes <input checked="" type="checkbox"/> No</td> </tr> </table>			Estimated Reach Length _____ m	Canopy Cover	Estimated Stream Width <u>5</u> m	<input type="checkbox"/> Partly open <input checked="" type="checkbox"/> Partly shaded <input type="checkbox"/> Shaded	Sampling Reach Area <u>100</u> m ²	High Water Mark <u>2.5 m from creek bottom</u>	Area in km ² (m ² x1000) _____ km ²	Proportion of Reach Represented by Stream	Estimated Stream Depth <u>0.25</u> m	Morphology Types	Surface Velocity <u>< 0.5</u> m/sec (at thalweg)	<input type="checkbox"/> Riffle _____ % <input checked="" type="checkbox"/> Run <u>100</u> %		<input type="checkbox"/> Pool _____ %		Channelized <input checked="" type="checkbox"/> Yes <input type="checkbox"/> No		Dam Present <input type="checkbox"/> Yes <input checked="" type="checkbox"/> No		
Estimated Reach Length _____ m	Canopy Cover																						
Estimated Stream Width <u>5</u> m	<input type="checkbox"/> Partly open <input checked="" type="checkbox"/> Partly shaded <input type="checkbox"/> Shaded																						
Sampling Reach Area <u>100</u> m ²	High Water Mark <u>2.5 m from creek bottom</u>																						
Area in km ² (m ² x1000) _____ km ²	Proportion of Reach Represented by Stream																						
Estimated Stream Depth <u>0.25</u> m	Morphology Types																						
Surface Velocity <u>< 0.5</u> m/sec (at thalweg)	<input type="checkbox"/> Riffle _____ % <input checked="" type="checkbox"/> Run <u>100</u> %																						
	<input type="checkbox"/> Pool _____ %																						
	Channelized <input checked="" type="checkbox"/> Yes <input type="checkbox"/> No																						
	Dam Present <input type="checkbox"/> Yes <input checked="" type="checkbox"/> No																						
LARGE WOODY DEBRIS	LWD _____ m ² <u>N/A</u> Density of LWD _____ m ² /km ² (LWD/ reach area)																						
AQUATIC VEGETATION	Indicate the dominant type and record the dominant species present <input checked="" type="checkbox"/> Rooted emergent <input type="checkbox"/> Rooted submergent <input type="checkbox"/> Rooted floating <input type="checkbox"/> Free floating <input type="checkbox"/> Floating Algae <input type="checkbox"/> Attached Algae dominant species present <u>Alligator weed</u> Portion of the reach with aquatic vegetation <u>35</u> %																						
WATER QUALITY <i>See field notebook</i>	<table border="0"> <tr> <td>Temperature _____ °C</td> <td>Water Odors</td> </tr> <tr> <td>Specific Conductance _____</td> <td><input type="checkbox"/> Normal/None <input type="checkbox"/> Sewage</td> </tr> <tr> <td>Dissolved Oxygen _____</td> <td><input type="checkbox"/> Petroleum <input type="checkbox"/> Chemical</td> </tr> <tr> <td>pH _____</td> <td><input type="checkbox"/> Fishy <input type="checkbox"/> Other _____</td> </tr> <tr> <td>Turbidity _____</td> <td>Water Surface Oils</td> </tr> <tr> <td>WQ Instrument Used _____</td> <td><input type="checkbox"/> Slick <input type="checkbox"/> Sheen <input type="checkbox"/> Globbs <input type="checkbox"/> Flecks</td> </tr> <tr> <td></td> <td><input type="checkbox"/> None <input type="checkbox"/> Other _____</td> </tr> <tr> <td></td> <td>Turbidity (if not measured)</td> </tr> <tr> <td></td> <td><input type="checkbox"/> Clear <input type="checkbox"/> Slightly turbid <input type="checkbox"/> Turbid</td> </tr> <tr> <td></td> <td><input type="checkbox"/> Opaque <input type="checkbox"/> Stained <input type="checkbox"/> Other _____</td> </tr> </table>			Temperature _____ °C	Water Odors	Specific Conductance _____	<input type="checkbox"/> Normal/None <input type="checkbox"/> Sewage	Dissolved Oxygen _____	<input type="checkbox"/> Petroleum <input type="checkbox"/> Chemical	pH _____	<input type="checkbox"/> Fishy <input type="checkbox"/> Other _____	Turbidity _____	Water Surface Oils	WQ Instrument Used _____	<input type="checkbox"/> Slick <input type="checkbox"/> Sheen <input type="checkbox"/> Globbs <input type="checkbox"/> Flecks		<input type="checkbox"/> None <input type="checkbox"/> Other _____		Turbidity (if not measured)		<input type="checkbox"/> Clear <input type="checkbox"/> Slightly turbid <input type="checkbox"/> Turbid		<input type="checkbox"/> Opaque <input type="checkbox"/> Stained <input type="checkbox"/> Other _____
Temperature _____ °C	Water Odors																						
Specific Conductance _____	<input type="checkbox"/> Normal/None <input type="checkbox"/> Sewage																						
Dissolved Oxygen _____	<input type="checkbox"/> Petroleum <input type="checkbox"/> Chemical																						
pH _____	<input type="checkbox"/> Fishy <input type="checkbox"/> Other _____																						
Turbidity _____	Water Surface Oils																						
WQ Instrument Used _____	<input type="checkbox"/> Slick <input type="checkbox"/> Sheen <input type="checkbox"/> Globbs <input type="checkbox"/> Flecks																						
	<input type="checkbox"/> None <input type="checkbox"/> Other _____																						
	Turbidity (if not measured)																						
	<input type="checkbox"/> Clear <input type="checkbox"/> Slightly turbid <input type="checkbox"/> Turbid																						
	<input type="checkbox"/> Opaque <input type="checkbox"/> Stained <input type="checkbox"/> Other _____																						
SEDIMENT/SUBSTRATE	<table border="0"> <tr> <td>Odors</td> <td>Deposits</td> </tr> <tr> <td><input checked="" type="checkbox"/> Normal <input type="checkbox"/> Sewage <input type="checkbox"/> Petroleum</td> <td><input type="checkbox"/> Sludge <input type="checkbox"/> Sawdust <input type="checkbox"/> Paper fiber <input type="checkbox"/> Sand</td> </tr> <tr> <td><input type="checkbox"/> Chemical <input type="checkbox"/> Anaerobic <input type="checkbox"/> None</td> <td><input type="checkbox"/> Relict shells <input type="checkbox"/> Other _____</td> </tr> <tr> <td><input type="checkbox"/> Other _____</td> <td></td> </tr> <tr> <td>Oils</td> <td>Looking at stones which are not deeply embedded, are the undersides black in color?</td> </tr> <tr> <td><input checked="" type="checkbox"/> Absent <input type="checkbox"/> Slight <input type="checkbox"/> Moderate <input type="checkbox"/> Profuse</td> <td><input type="checkbox"/> Yes <input type="checkbox"/> No</td> </tr> </table>			Odors	Deposits	<input checked="" type="checkbox"/> Normal <input type="checkbox"/> Sewage <input type="checkbox"/> Petroleum	<input type="checkbox"/> Sludge <input type="checkbox"/> Sawdust <input type="checkbox"/> Paper fiber <input type="checkbox"/> Sand	<input type="checkbox"/> Chemical <input type="checkbox"/> Anaerobic <input type="checkbox"/> None	<input type="checkbox"/> Relict shells <input type="checkbox"/> Other _____	<input type="checkbox"/> Other _____		Oils	Looking at stones which are not deeply embedded, are the undersides black in color?	<input checked="" type="checkbox"/> Absent <input type="checkbox"/> Slight <input type="checkbox"/> Moderate <input type="checkbox"/> Profuse	<input type="checkbox"/> Yes <input type="checkbox"/> No								
Odors	Deposits																						
<input checked="" type="checkbox"/> Normal <input type="checkbox"/> Sewage <input type="checkbox"/> Petroleum	<input type="checkbox"/> Sludge <input type="checkbox"/> Sawdust <input type="checkbox"/> Paper fiber <input type="checkbox"/> Sand																						
<input type="checkbox"/> Chemical <input type="checkbox"/> Anaerobic <input type="checkbox"/> None	<input type="checkbox"/> Relict shells <input type="checkbox"/> Other _____																						
<input type="checkbox"/> Other _____																							
Oils	Looking at stones which are not deeply embedded, are the undersides black in color?																						
<input checked="" type="checkbox"/> Absent <input type="checkbox"/> Slight <input type="checkbox"/> Moderate <input type="checkbox"/> Profuse	<input type="checkbox"/> Yes <input type="checkbox"/> No																						

INORGANIC SUBSTRATE COMPONENTS (should add up to 100%)			ORGANIC SUBSTRATE COMPONENTS (does not necessarily add up to 100%)		
Substrate Type	Diameter	% Composition in Sampling Reach	Substrate Type	Characteristic	% Composition in Sampling Area
Bedrock			Detritus	sticks, wood, coarse plant materials (CPOM)	10
Boulder	> 256 mm (10")				
Cobble	64-256 mm (2.5"-10")		Muck-Mud	black, very fine organic (FPOM)	- 0 -
Gravel	2-64 mm (0.1"-2.5")	30			
Sand	0.06-2mm (gritty)	10	Marl	grey, shell fragments	- 0 -
Silt	0.004-0.06 mm				
Clay	< 0.004 mm (slick)				

HABITAT ASSESSMENT FIELD DATA SHEET—LOW GRADIENT STREAMS (FRONT)

STREAM NAME <u>SNOW CREEK</u>	LOCATION <u>SC-STA 1</u>
STATION # _____ RIVERMILE _____	STREAM CLASS _____
LAT _____ LONG _____	RIVER BASIN _____
STORET # _____	AGENCY _____
INVESTIGATORS _____	
FORM COMPLETED BY <u>SML/JKS/SPT</u>	DATE <u>06/12/05</u> TIME <u>14:50</u> AM <input checked="" type="radio"/> PM <input type="radio"/>
REASON FOR SURVEY _____	

	Habitat Parameter	Condition Category			
		Optimal	Suboptimal	Marginal	Poor
Parameters to be evaluated in sampling reach	1. Epifaunal Substrate/ Available Cover	Greater than 50% of substrate favorable for epifaunal colonization and fish cover; mix of snags, submerged logs, undercut banks, cobble or other stable habitat and at stage to allow full colonization potential (i.e., logs/snags that are <u>not</u> new fall and <u>not</u> transient).	30-50% mix of stable habitat; well-suited for full colonization potential; adequate habitat for maintenance of populations; presence of additional substrate in the form of newfall, but not yet prepared for colonization (may rate at high end of scale).	10-30% mix of stable habitat; habitat availability less than desirable; substrate frequently disturbed or removed.	Less than 10% stable habitat; lack of habitat is obvious; substrate unstable or lacking.
	SCORE <u>8</u>				
	2. Pool Substrate Characterization	Mixture of substrate materials, with gravel and firm sand prevalent; root mats and submerged vegetation common.	Mixture of soft sand, mud, or clay; mud may be dominant; some root mats and submerged vegetation present.	All mud or clay or sand bottom; little or no root mat; no submerged vegetation.	Hard-pan clay or bedrock; no root mat or vegetation.
	SCORE <u>14</u>				
	3. Pool Variability	Even mix of large-shallow, large-deep, small-shallow, small-deep pools present.	Majority of pools large-deep; very few shallow.	Shallow pools much more prevalent than deep pools.	Majority of pools small-shallow or pools absent.
	SCORE <u>3</u>				
	4. Sediment Deposition	Little or no enlargement of islands or point bars and less than <20% of the bottom affected by sediment deposition.	Some new increase in bar formation, mostly from gravel, sand or fine sediment; 20-50% of the bottom affected; slight deposition in pools.	Moderate deposition of new gravel, sand or fine sediment on old and new bars; 50-80% of the bottom affected; sediment deposits at obstructions, constrictions, and bends; moderate deposition of pools prevalent.	Heavy deposits of fine material, increased bar development; more than 80% of the bottom changing frequently; pools almost absent due to substantial sediment deposition.
	SCORE <u>14</u>				
	5. Channel Flow Status	Water reaches base of both lower banks, and minimal amount of channel substrate is exposed.	Water fills >75% of the available channel; or <25% of channel substrate is exposed.	Water fills 25-75% of the available channel, and/or riffle substrates are mostly exposed.	Very little water in channel and mostly present as standing pools.
	SCORE <u>17</u>				

56

HABITAT ASSESSMENT FIELD DATA SHEET—LOW GRADIENT STREAMS (BACK)

Habitat Parameter	Condition Category			
	Optimal	Suboptimal	Marginal	Poor
6. Channel Alteration SCORE <u>14</u>	Channelization or dredging absent or minimal; stream with normal pattern.	Some channelization present, usually in areas of bridge abutments; evidence of past channelization, i.e., dredging, (greater than past 20 yr) may be present, but recent channelization is not present.	Channelization may be extensive; embankments or shoring structures present on both banks; and 40 to 80% of stream reach channelized and disrupted.	Banks shored with gabion or cement; over 80% of the stream reach channelized and disrupted. Instream habitat greatly altered or removed entirely.
7. Channel Sinuosity SCORE <u>5</u>	The bends in the stream increase the stream length 3 to 4 times longer than if it was in a straight line. (Note - channel braiding is considered normal in coastal plains and other low-lying areas. This parameter is not easily rated in these areas.)	The bends in the stream increase the stream length 1 to 2 times longer than if it was in a straight line.	The bends in the stream increase the stream length 1 to 2 times longer than if it was in a straight line.	Channel straight; waterway has been channelized for a long distance.
8. Bank Stability (score each bank) SCORE <u>9</u> (LB) SCORE <u>9</u> (RB)	Banks stable; evidence of erosion or bank failure absent or minimal; little potential for future problems. <5% of bank affected.	Moderately stable; infrequent, small areas of erosion mostly healed over. 5-30% of bank in reach has areas of erosion.	Moderately unstable; 30-60% of bank in reach has areas of erosion; high erosion potential during floods.	Unstable; many eroded areas; "raw" areas frequent along straight sections and bends; obvious bank sloughing; 60-100% of bank has erosional scars.
9. Vegetative Protection (score each bank) Note: determine left or right side by facing downstream. SCORE <u>8</u> (LB) SCORE <u>8</u> (RB)	More than 90% of the streambank surfaces and immediate riparian zone covered by native vegetation, including trees, understory shrubs, or nonwoody macrophytes; vegetative disruption through grazing or mowing minimal or not evident; almost all plants allowed to grow naturally.	70-90% of the streambank surfaces covered by native vegetation, but one class of plants is not well-represented; disruption evident but not affecting full plant growth potential to any great extent; more than one-half of the potential plant stubble height remaining.	50-70% of the streambank surfaces covered by vegetation; disruption obvious; patches of bare soil or closely cropped vegetation common; less than one-half of the potential plant stubble height remaining.	Less than 50% of the streambank surfaces covered by vegetation; disruption of streambank vegetation is very high; vegetation has been removed to 5 centimeters or less in average stubble height.
10. Riparian Vegetative Zone Width (score each bank riparian zone) SCORE <u>6</u> (LB) SCORE <u>6</u> (RB)	Width of riparian zone >18 meters; human activities (i.e., parking lots, roadbeds, clear-cuts, lawns, or crops) have not impacted zone.	Width of riparian zone 12-18 meters; human activities have impacted zone only minimally.	Width of riparian zone 6-12 meters; human activities have impacted zone a great deal.	Width of riparian zone <6 meters; little or no riparian vegetation due to human activities.

Total Score 56+66 = 122

Snow Creek Station 2

BBL[®]
BLASLAND, BOUCK & LEE, INC.
engineers, scientists, economists

TOP: 33°39'09.5" 95°50'13.3"
 BOTTOM: 33°39'07.5" 95°50'10.4"

BENTHIC MACROINVERTEBRATE FIELD DATA SHEET

STREAM NAME <u>SNOW CREEK</u>		LOCATION <u>SC-STA 2</u>	
STATION # _____ RIVERMILE _____		STREAM CLASS _____	
LAT _____ LONG _____		RIVER BASIN _____	
STORET # _____		AGENCY _____	
INVESTIGATORS _____		LOT NUMBER _____	
FORM COMPLETED BY <u>SML/KES/SPT</u>		DATE <u>6/10/05</u> AM PM	
		REASON FOR SURVEY _____	

HABITAT TYPES	Indicate the percentage of each habitat type present <input checked="" type="checkbox"/> Cobble <u>50</u> % <input type="checkbox"/> Snags _____ % <input type="checkbox"/> Vegetated Banks _____ % <input checked="" type="checkbox"/> Sand <u>50</u> % <input type="checkbox"/> Submerged Macrophytes _____ % <input type="checkbox"/> Other (_____) _____ %
SAMPLE COLLECTION	Gear used <input type="checkbox"/> D-frame <input checked="" type="checkbox"/> kick-net <input type="checkbox"/> Other _____ How were the samples collected? <input checked="" type="checkbox"/> wading <input type="checkbox"/> from bank <input type="checkbox"/> from boat Indicate the number of jabs/kicks taken in each habitat type. <input type="checkbox"/> Cobble <u>10</u> <input type="checkbox"/> Snags _____ <input type="checkbox"/> Vegetated Banks _____ <input type="checkbox"/> Sand <u>10</u> <input type="checkbox"/> Submerged Macrophytes _____ <input type="checkbox"/> Other (_____) _____
GENERAL COMMENTS	<u>50% IN RUN : SAND/ROCK MIX</u> <u>50% IN RIPPLE : ROCK/Boulder</u> <u>SEE FIELD NOTEBOOK FOR SML/PMI RESULTS</u>

QUALITATIVE LISTING OF AQUATIC BIOTA

Indicate estimated abundance: 0 = Absent/Not Observed, 1 = Rare, 2 = Common, 3 = Abundant, 4 = Dominant

Periphyton	0	1	2	3	4	Slimes	0	1	2	3	4
Filamentous Algae	0	1	2	3	4	Macroinvertebrates	0	1	2	3	4
Macrophytes	0	1	2	3	4	Fish	0	1	2	3	4

FIELD OBSERVATIONS OF MACROBENTHOS

Indicate estimated abundance: 0 = Absent/Not Observed, 1 = Rare (1-3 organisms), 2 = Common (3-9 organisms), 3 = Abundant (>10 organisms), 4 = Dominant (>50 organisms)

Porifera	0	1	2	3	4	Anisoptera	0	1	2	3	4	Chironomidae	0	1	2	3	4
Hydrozoa	0	1	2	3	4	Zygoptera	0	1	2	3	4	Ephemeroptera	0	1	2	3	4
Platyhelminthes	0	1	2	3	4	Hemiptera	0	1	2	3	4	Trichoptera	0	1	2	3	4
Turbellaria	0	1	2	3	4	Coleoptera	0	1	2	3	4	Other	0	1	2	3	4
Hirudinea	0	1	2	3	4	Lepidoptera	0	1	2	3	4						
Oligochaeta	0	1	2	3	4	Sialidae	0	1	2	3	4						
Isopoda	0	1	2	3	4	Corydalidae	0	1	2	3	4						
Amphipoda	0	1	2	3	4	Tipulidae	0	1	2	3	4						
Decapoda	0	1	2	3	4	Empididae	0	1	2	3	4						
Gastropoda	0	1	2	3	4	Simuliidae	0	1	2	3	4						
Bivalvia	0	1	2	3	4	Tabinidae	0	1	2	3	4						
						Culcidae	0	1	2	3	4						

BENTHIC MACROINVERTEBRATE FIELD DATA SHEET

STREAM NAME		SITE NAME	
STATION #		LOCATION	
RIVER BASIN		UPPER LIMIT LATITUDE/LONGITUDE:	
AGENCY		LOWER LIMIT LATITUDE/LONGITUDE:	
INVESTIGATORS			LOT NUMBER
FORM COMPLETED BY		DATE _____ TIME _____ AM PM	REASON FOR SURVEY

HABITAT TYPES	Indicate the percentage of each habitat type present <input type="checkbox"/> Cobble _____% <input type="checkbox"/> Snags _____% <input type="checkbox"/> Vegetated Banks _____% <input type="checkbox"/> Sand _____% <input type="checkbox"/> Submerged Macrophytes _____% <input type="checkbox"/> Other (_____) _____%
SAMPLE COLLECTION	Gear used <input type="checkbox"/> D-frame <input type="checkbox"/> kick-net <input type="checkbox"/> Other _____ How were the samples collected? <input type="checkbox"/> wading <input type="checkbox"/> from bank <input type="checkbox"/> from boat Indicate the number of jabs/kicks taken in each habitat type. <input type="checkbox"/> Cobble _____ <input type="checkbox"/> Snags _____ <input type="checkbox"/> Vegetated Banks _____ <input type="checkbox"/> Sand _____ <input type="checkbox"/> Submerged Macrophytes _____ <input type="checkbox"/> Other (_____) _____
GENERAL COMMENTS	

QUALITATIVE LISTING OF AQUATIC BIOTA

Indicate estimated abundance: 0 = Absent/Not Observed, 1 = Rare, 2 = Common, 3 = Abundant, 4 = Dominant

Periphyton	0	1	2	3	4	Slimes	0	1	2	3	4
Filamentous Algae	0	1	2	3	4	Macroinvertebrates	0	1	2	3	4
Macrophytes	0	1	2	3	4	Fish	0	1	2	3	4

FIELD OBSERVATIONS OF MACROBENTHOS

Indicate estimated abundance: 0 = Absent/Not Observed, 1 = Rare (1-3 organisms), 2 = Common (3-9 organisms), 3 = Abundant (>10 organisms), 4 = Dominant (>50 organisms)

Porifera	0	1	2	3	4	Anisoptera	0	1	2	3	4	Chironomidae	0	1	2	3	4
Hydrozoa	0	1	2	3	4	Zygoptera	0	1	2	3	4	Ephemeroptera	0	1	2	3	4
Platyhelminthes	0	1	2	3	4	Hemiptera	0	1	2	3	4	Trichoptera	0	1	2	3	4
Turbellaria	0	1	2	3	4	Coleoptera	0	1	2	3	4	Other	0	1	2	3	4
Hirudinea	0	1	2	3	4	Lepidoptera	0	1	2	3	4						
Oligochaeta	0	1	2	3	4	Sialidae	0	1	2	3	4						
Isopoda	0	1	2	3	4	Corydalidae	0	1	2	3	4						
Amphipoda	0	1	2	3	4	Tipulidae	0	1	2	3	4						
Decapoda	0	1	2	3	4	Empididae	0	1	2	3	4						
Gastropoda	0	1	2	3	4	Simuliidae	0	1	2	3	4						
Bivalvia	0	1	2	3	4	Tabinidae	0	1	2	3	4						
						Culcidae	0	1	2	3	4						

Benthic Macroinvertebrates Collected by BBL Science for Project Number 10213.001.

Sample Location: Sample Date: Sample Type:		Station SC-2 10-Jun-05 Kick Nct		
Taxon:	Common Name		Number	Percent
Tubificida				
Tubificidae				
<i>Bothrioneurum vej dovskyanum</i>	tubeworm		3	2.8%
<i>Limnodrilus sp.</i>	tubeworm		1	0.9%
Arhyncobdellida				
Erpobdellidae				
<i>Mooreobdella sp.</i>	leech		1	0.9%
Basommatophora				
Physidae				
<i>Physa sp.</i>	pouch snail		1	0.9%
Planorbidae				
poss. <i>Planorbella sp.</i> (tent.)	orb snail		1	0.9%
Ephemeroptera				
Baetidae				
<i>Baetis sp.</i>	mayfly		27	25.5%
Odonata				
Cocnagrionidae				
<i>Ischnura sp.</i>	damselfly		1	0.9%
Trichoptera				
Hydropsychidae				
<i>Cheumatopsyche sp.</i>	caddisfly		17	16.0%
Colcoptera				
Elmidae				
<i>Stenelmis crenata gr.</i>	riffle beetle		6	5.7%
Diptera				
Ceratopogonidae				
<i>Atrichopogon sp.</i>	biting midge		1	0.9%
Chironomidae				
<i>Cryptochironomus fulvus gr.</i>	midge		1	0.9%
<i>Thienemannimyia gr.</i>	midge		45	42.5%
Empididae				
<i>Hemerodromia sp.</i>	dance fly		1	0.9%
Total Number of Specimens			106	100.0%
Total Number of Taxa			13	

page ____ of

STREAM NAME	SITE NAME	
STATION #	LOCATION	
RIVER BASIN	UPPER LIMIT LATITUDE/LONGITUDE:	
AGENCY	LOWER LIMIT LATITUDE/LONGITUDE:	
GEAR	INVESTIGATORS	
FORM COMPLETED BY	DATE _____ TIME _____ AM PM	REASON FOR SURVEY

SAMPLE COLLECTION	How were the fish captured? <input type="checkbox"/> back pack <input type="checkbox"/> tote bag <input type="checkbox"/> other _____ Block nets used? <input type="checkbox"/> YES <input type="checkbox"/> NO Sampling Duration Start time _____ End time _____ Duration _____ Stream width (in meters) Max _____ Mean _____
	Indicate the percentage of each habitat type present <input type="checkbox"/> Riffles _____% <input type="checkbox"/> Pools _____% <input type="checkbox"/> Runs _____% <input type="checkbox"/> Snags _____% <input type="checkbox"/> Submerged Macrophytes _____% <input type="checkbox"/> Other () _____%
GENERAL COMMENTS	

[illegible]



PHYSICAL CHARACTERIZATION/WATER QUALITY FIELD DATA SHEET (FRONT)

STREAM NAME <u>SNOW CREEK</u>	LOCATION <u>SC - STA 2</u>	
STATION # _____ RIVERMILE _____	STREAM CLASS _____	
LAT _____ LONG _____	RIVER BASIN _____	
STORET # _____	AGENCY _____	
INVESTIGATORS _____		
FORM COMPLETED BY <u>SKS / SM C / SPT</u>	DATE <u>06/12/05</u> TIME <u>14:50</u> AM <input checked="" type="radio"/> PM	REASON FOR SURVEY _____

WEATHER CONDITIONS	<p>Now</p> <p><input type="checkbox"/> storm (heavy rain)</p> <p><input type="checkbox"/> rain (steady rain)</p> <p><input checked="" type="checkbox"/> 70% showers (intermittent)</p> <p><input type="checkbox"/> %cloud cover</p> <p><input type="checkbox"/> clear/sunny</p>	<p>Past 24 hours</p> <p><input type="checkbox"/></p> <p><input type="checkbox"/></p> <p><input type="checkbox"/></p> <p><input type="checkbox"/> %</p> <p><input type="checkbox"/></p>	<p>Has there been a heavy rain in the last 7 days?</p> <p><input checked="" type="checkbox"/> Yes <input type="checkbox"/> No</p> <p>Air Temperature <u>85</u> °C</p> <p>Other _____</p>
	<p>SITE LOCATION/MAP</p> <p>Draw a map of the site and indicate the areas sampled (or attach a photograph)</p> <p><i>See Field Notebook</i></p>		
STREAM CHARACTERIZATION	<p>Stream Subsystem</p> <p><input checked="" type="checkbox"/> Perennial <input type="checkbox"/> Intermittent <input type="checkbox"/> Tidal</p> <p>Stream Origin</p> <p><input type="checkbox"/> Glacial <input type="checkbox"/> Spring-fed</p> <p><input type="checkbox"/> Non-glacial montane <input checked="" type="checkbox"/> Mixture of origins</p> <p><input type="checkbox"/> Swamp and bog <input type="checkbox"/> Other _____</p> <p>Stream Type</p> <p><input type="checkbox"/> Coldwater <input checked="" type="checkbox"/> Warmwater</p> <p>Catchment Area _____ km²</p>		

PHYSICAL CHARACTERIZATION/WATER QUALITY FIELD DATA SHEET (BACK)

WATERSHED FEATURES	Predominant Surrounding Landuse <input type="checkbox"/> Forest <input type="checkbox"/> Commercial <input type="checkbox"/> Field/Pasture <input type="checkbox"/> Industrial <input type="checkbox"/> Agricultural <input type="checkbox"/> Other _____ <input checked="" type="checkbox"/> Residential	Local Watershed NPS Pollution <input checked="" type="checkbox"/> No evidence <input type="checkbox"/> Some potential sources <input checked="" type="checkbox"/> Obvious sources Local Watershed Erosion <input type="checkbox"/> None <input type="checkbox"/> Moderate <input type="checkbox"/> Heavy
RIPARIAN VEGETATION (18 meter buffer)	Indicate the dominant type and record the dominant species present <input type="checkbox"/> Trees <input type="checkbox"/> Shrubs <input checked="" type="checkbox"/> Grasses <input type="checkbox"/> Herbaceous dominant species present _____	
INSTREAM FEATURES	<div style="display: flex; justify-content: space-between;"> <div style="width: 45%;"> Estimated Reach Length _____ m Estimated Stream Width _____ m Sampling Reach Area <u>100</u> m² Area in km² (m² x 1000) _____ km² Estimated Stream Depth <u>0.5</u> m Surface Velocity <u>>0.5</u> m/sec (at thalweg) </div> <div style="width: 45%;"> Canopy Cover <input type="checkbox"/> Partly open <input checked="" type="checkbox"/> Partly shaded <input type="checkbox"/> Shaded High Water Mark _____ m Proportion of Reach Represented by Stream Morphology Types <input checked="" type="checkbox"/> Riffle <u>10</u> % <input checked="" type="checkbox"/> Run <u>90</u> % <input type="checkbox"/> Pool _____ % Channelized <input type="checkbox"/> Yes <input type="checkbox"/> No Dam Present <input type="checkbox"/> Yes <input checked="" type="checkbox"/> No </div> </div>	
LARGE WOODY DEBRIS	LWD _____ m <u>NA</u> Density of LWD _____ m ³ /km ² (LWD/ reach area)	
AQUATIC VEGETATION	Indicate the dominant type and record the dominant species present <input type="checkbox"/> Rooted emergent <input type="checkbox"/> Rooted submergent <input type="checkbox"/> Rooted floating <input type="checkbox"/> Free floating <input type="checkbox"/> Floating Algae <input type="checkbox"/> Attached Algae dominant species present <u>NA</u> Portion of the reach with aquatic vegetation _____ %	
WATER QUALITY <i>See field notebook</i>	<div style="display: flex; justify-content: space-between;"> <div style="width: 45%;"> Temperature _____ °C Specific Conductance _____ Dissolved Oxygen _____ pH _____ Turbidity _____ WQ Instrument Used _____ </div> <div style="width: 45%;"> Water Odors <input type="checkbox"/> Normal/None <input type="checkbox"/> Sewage <input type="checkbox"/> Petroleum <input type="checkbox"/> Chemical <input type="checkbox"/> Fishy <input type="checkbox"/> Other _____ Water Surface Oils <input type="checkbox"/> Slick <input type="checkbox"/> Sheen <input type="checkbox"/> Globbs <input type="checkbox"/> Flecks <input type="checkbox"/> None <input type="checkbox"/> Other _____ Turbidity (if not measured) <input type="checkbox"/> Clear <input type="checkbox"/> Slightly turbid <input type="checkbox"/> Turbid <input type="checkbox"/> Opaque <input type="checkbox"/> Stained <input type="checkbox"/> Other _____ </div> </div>	
SEDIMENT/SUBSTRATE	<div style="display: flex; justify-content: space-between;"> <div style="width: 45%;"> Odors <input checked="" type="checkbox"/> Normal <input type="checkbox"/> Sewage <input type="checkbox"/> Petroleum <input type="checkbox"/> Chemical <input type="checkbox"/> Anaerobic <input type="checkbox"/> None <input type="checkbox"/> Other _____ Oils <input checked="" type="checkbox"/> Absent <input type="checkbox"/> Slight <input type="checkbox"/> Moderate <input type="checkbox"/> Profuse </div> <div style="width: 45%;"> Deposits <u>NA</u> <input type="checkbox"/> Sludge <input type="checkbox"/> Sawdust <input type="checkbox"/> Paper fiber <input type="checkbox"/> Sand <input type="checkbox"/> Relict shells <input type="checkbox"/> Other _____ Looking at stones which are not deeply embedded, are the undersides black in color? <input type="checkbox"/> Yes <input checked="" type="checkbox"/> No </div> </div>	

INORGANIC SUBSTRATE COMPONENTS (should add up to 100%)			ORGANIC SUBSTRATE COMPONENTS (does not necessarily add up to 100%)		
Substrate Type	Diameter	% Composition in Sampling Reach	Substrate Type	Characteristic	% Composition in Sampling Area
Bedrock			Detritus	sticks, wood, coarse plant materials (CPOM)	<u>75</u>
Boulder	> 256 mm (10")	<u>5</u>	Muck-Mud	black, very fine organic (FPOM)	
Cobble	64-256 mm (2.5"-10")	<u>15</u>			
Gravel	2-64 mm (0.1"-2.5")	<u>30</u>	Marl	grey, shell fragments	
Sand	0.06-2mm (gritty)	<u>50</u>			
Silt	0.004-0.06 mm				
Clay	< 0.004 mm (slick)				

HABITAT ASSESSMENT FIELD DATA SHEET—LOW GRADIENT STREAMS (FRONT)

STREAM NAME <u>SNOW CREEK</u>	LOCATION <u>SC - STA 2</u>
STATION # <u>RIVERMILE</u>	STREAM CLASS
LAT <u> </u> LONG <u> </u>	RIVER BASIN
STORET #	AGENCY
INVESTIGATORS	
FORM COMPLETED BY <u>JKS/SMC/SP</u>	DATE <u>06/12/05</u> TIME <u>14:50</u> AM <input checked="" type="radio"/> PM
REASON FOR SURVEY	

Habitat Parameter	Condition Category			
	Optimal	Suboptimal	Marginal	Poor
1. Epifaunal Substrate/ Available Cover	Greater than 50% of substrate favorable for epifaunal colonization and fish cover; mix of snags, submerged logs, undercut banks, cobble or other stable habitat and at stage to allow full colonization potential (i.e., logs/snags that are <u>not</u> new fall and <u>not</u> transient).	30-50% mix of stable habitat; well-suited for full colonization potential; adequate habitat for maintenance of populations; presence of additional substrate in the form of newfall, but not yet prepared for colonization (may rate at high end of scale).	10-30% mix of stable habitat; habitat availability less than desirable; substrate frequently disturbed or removed.	Less than 10% stable habitat; lack of habitat is obvious; substrate unstable or lacking.
SCORE <u>11</u>				
2. Pool Substrate Characterization	Mixture of substrate materials, with gravel and firm sand prevalent; root mats and submerged vegetation common.	Mixture of soft sand, mud, or clay; mud may be dominant; some root mats and submerged vegetation present.	All mud or clay or sand bottom; little or no root mat; no submerged vegetation.	Hard-pan clay or bedrock; no root mat or vegetation.
SCORE <u>8</u>				
3. Pool Variability	Even mix of large-shallow, large-deep, small-shallow, small-deep pools present.	Majority of pools large-deep; very few shallow.	Shallow pools much more prevalent than deep pools.	Majority of pools small-shallow or pools absent.
SCORE <u>4</u>				
4. Sediment Deposition	Little or no enlargement of islands or point bars and less than <20% of the bottom affected by sediment deposition.	Some new increase in bar formation, mostly from gravel, sand or fine sediment; 20-50% of the bottom affected; slight deposition in pools.	Moderate deposition of new gravel, sand or fine sediment on old and new bars; 50-80% of the bottom affected; sediment deposits at obstructions, constrictions, and bends; moderate deposition of pools prevalent.	Heavy deposits of fine material, increased bar development; more than 80% of the bottom changing frequently; pools almost absent due to substantial sediment deposition.
SCORE <u>12</u>				
5. Channel Flow Status	Water reaches base of both lower banks, and minimal amount of channel substrate is exposed.	Water fills >75% of the available channel; or <25% of channel substrate is exposed.	Water fills 25-75% of the available channel, and/or riffle substrates are mostly exposed.	Very little water in channel and mostly present as standing pools.
SCORE <u>17</u>				

52

HABITAT ASSESSMENT FIELD DATA SHEET—LOW GRADIENT STREAMS (BACK)

Habitat Parameter	Condition Category			
	Optimal	Suboptimal	Marginal	Poor
6. Channel Alteration SCORE <u>17</u>	Channelization or dredging absent or minimal; stream with normal pattern.	Some channelization present, usually in areas of bridge abutments; evidence of past channelization, i.e., dredging, (greater than past 20 yr) may be present, but recent channelization is not present.	Channelization may be extensive; embankments or shoring structures present on both banks; and 40 to 80% of stream reach channelized and disrupted.	Banks shored with gabion or cement; over 80% of the stream reach channelized and disrupted. Instream habitat greatly altered or removed entirely.
7. Channel Sinuosity SCORE <u>16</u>	The bends in the stream increase the stream length 3 to 4 times longer than if it was in a straight line. (Note - channel braiding is considered normal in coastal plains and other low-lying areas. This parameter is not easily rated in these areas.)	The bends in the stream increase the stream length 2 to 3 times longer than if it was in a straight line.	The bends in the stream increase the stream length 1 to 2 times longer than if it was in a straight line.	Channel straight; waterway has been channelized for a long distance.
8. Bank Stability (score each bank) SCORE <u>9</u> (LB) SCORE <u>9</u> (RB)	Banks stable; evidence of erosion or bank failure absent or minimal; little potential for future problems. <5% of bank affected.	Moderately stable; infrequent, small areas of erosion mostly healed over. 5-30% of bank in reach has areas of erosion.	Moderately unstable; 30-60% of bank in reach has areas of erosion; high erosion potential during floods.	Unstable; many eroded areas; "raw" areas frequent along straight sections and bends; obvious bank sloughing; 60-100% of bank has erosional scars.
9. Vegetative Protection (score each bank) Note: determine left or right side by facing downstream. SCORE <u>8</u> (LB) SCORE <u>9</u> (RB)	More than 90% of the streambank surfaces and immediate riparian zone covered by native vegetation, including trees, understory shrubs, or nonwoody macrophytes; vegetative disruption through grazing or mowing minimal or not evident; almost all plants allowed to grow naturally.	70-90% of the streambank surfaces covered by native vegetation, but one class of plants is not well-represented; disruption evident but not affecting full plant growth potential to any great extent; more than one-half of the potential plant stubble height remaining.	50-70% of the streambank surfaces covered by vegetation; disruption obvious; patches of bare soil or closely cropped vegetation common; less than one-half of the potential plant stubble height remaining.	Less than 50% of the streambank surfaces covered by vegetation; disruption of streambank vegetation is very high; vegetation has been removed to 5 centimeters or less in average stubble height.
10. Riparian Vegetative Zone Width (score each bank riparian zone) SCORE <u>5</u> (LB) SCORE <u>6</u> (RB)	Width of riparian zone >18 meters; human activities (i.e., parking lots, roadbeds, clear-cuts, lawns, or crops) have not impacted zone.	Width of riparian zone 12-18 meters; human activities have impacted zone only minimally.	Width of riparian zone 6-12 meters; human activities have impacted zone a great deal.	Width of riparian zone <6 meters; little or no riparian vegetation due to human activities.

Total Score 52 + 69 = 121

Snow Creek Station 3

BENTHIC MACROINVERTEBRATE FIELD DATA SHEET

STREAM NAME <u>SUNW CREEK</u>	LOCATION <u>SC - STA 3</u>	
STATION # _____ RIVERMILE _____	STREAM CLASS _____	
LAT _____ LONG _____	RIVER BASIN _____	
STORET # _____	AGENCY _____	
INVESTIGATORS _____	LOT NUMBER _____	
FORM COMPLETED BY <u>SMC/JKS/PT</u>	DATE <u>6/10/05</u> TIME _____ AM PM	REASON FOR SURVEY _____

HABITAT TYPES	Indicate the percentage of each habitat type present <input type="checkbox"/> Cobble <u>50</u> % <input type="checkbox"/> Snags _____ % <input type="checkbox"/> Vegetated Banks _____ % <input type="checkbox"/> Sand <u>50</u> % <input type="checkbox"/> Submerged Macrophytes _____ % <input type="checkbox"/> Other (_____) _____ %
SAMPLE COLLECTION	Gear used <input type="checkbox"/> D-frame <input checked="" type="checkbox"/> kick-net <input type="checkbox"/> Other _____ How were the samples collected? <input checked="" type="checkbox"/> wading <input type="checkbox"/> from bank <input type="checkbox"/> from boat Indicate the number of jabs/kicks taken in each habitat type. <input type="checkbox"/> Cobble <u>10</u> <input type="checkbox"/> Snags _____ <input type="checkbox"/> Vegetated Banks _____ <input type="checkbox"/> Sand <u>10</u> <input type="checkbox"/> Submerged Macrophytes _____ <input type="checkbox"/> Other (_____) _____
GENERAL COMMENTS	• 3 ft of metal in kicks; just downstream of channelized ditch • Kicks broken up by 5, 5, 5, 5 (2 riffles; 2 runs present)

QUALITATIVE LISTING OF AQUATIC BIOTA

Indicate estimated abundance: 0 = Absent/Not Observed, 1 = Rare, 2 = Common, 3 = Abundant, 4 = Dominant

Periphyton	<u>0</u>	1	2	3	4	Slimes	<u>0</u>	<u>1</u>	2	3	4
Filamentous Algae	<u>0</u>	1	2	3	4	Macroinvertebrates	<u>0</u>	<u>1</u>	2	3	4
Macrophytes	<u>0</u>	1	2	3	4	Fish	<u>0</u>	<u>1</u>	2	3	4

FIELD OBSERVATIONS OF MACROBENTHOS

Indicate estimated abundance: 0 = Absent/Not Observed, 1 = Rare (1-3 organisms), 2 = Common (3-9 organisms), 3 = Abundant (>10 organisms), 4 = Dominant (>50 organisms)

Porifera	0	1	2	3	4	Anisoptera	<u>0</u>	<u>1</u>	2	3	4	Chironomidae	<u>0</u>	1	<u>2</u>	3	4
Hydrozoa	0	1	2	3	4	Zygoptera	0	1	2	3	4	Ephemeroptera	<u>0</u>	<u>1</u>	2	3	4
Platyhelminthes	0	1	2	3	4	Hemiptera	0	1	2	3	4	Trichoptera	<u>0</u>	1	2	3	4
Turbellaria	0	1	2	3	4	Coleoptera	0	1	2	3	4	Other	<u>0</u>	1	2	3	4
Hirudinea	0	1	2	3	4	Lepidoptera	0	1	2	3	4	(acarina spp.)					
Oligochaeta	<u>0</u>	<u>1</u>	2	3	4	Sialidae	0	1	2	3	4						
Isopoda	0	1	2	3	4	Corydalidae	0	1	2	3	4						
Amphipoda	0	1	2	3	4	Tipulidae	0	1	2	3	4						
Decapoda	0	1	2	3	4	Empididae	0	1	2	3	4						
Gastropoda	0	1	2	3	4	Simuliidae	0	1	2	3	4						
Bivalvia	0	1	2	3	4	Tabinidae	0	1	2	3	4						
						Culicidae	0	1	2	3	4						

BENTHIC MACROINVERTEBRATE FIELD DATA SHEET

STREAM NAME	SITE NAME	
STATION #	LOCATION	
RIVER BASIN	UPPER LIMIT LATITUDE/LONGITUDE:	
AGENCY	LOWER LIMIT LATITUDE/LONGITUDE:	
INVESTIGATORS		LOT NUMBER
FORM COMPLETED BY	DATE _____ TIME _____ AM PM	REASON FOR SURVEY

HABITAT TYPES	Indicate the percentage of each habitat type present <input type="checkbox"/> Cobble _____% <input type="checkbox"/> Snags _____% <input type="checkbox"/> Vegetated Banks _____% <input type="checkbox"/> Sand _____% <input type="checkbox"/> Submerged Macrophytes _____% <input type="checkbox"/> Other (_____) _____%
SAMPLE COLLECTION	Gear used <input type="checkbox"/> D-frame <input type="checkbox"/> kick-net <input type="checkbox"/> Other _____ How were the samples collected? <input type="checkbox"/> wading <input type="checkbox"/> from bank <input type="checkbox"/> from boat Indicate the number of jabs/kicks taken in each habitat type. <input type="checkbox"/> Cobble _____ <input type="checkbox"/> Snags _____ <input type="checkbox"/> Vegetated Banks _____ <input type="checkbox"/> Sand _____ <input type="checkbox"/> Submerged Macrophytes _____ <input type="checkbox"/> Other (_____) _____
GENERAL COMMENTS	

QUALITATIVE LISTING OF AQUATIC BIOTA

Indicate estimated abundance: 0 = Absent/Not Observed, 1 = Rare, 2 = Common, 3= Abundant, 4 = Dominant

Periphyton	0	1	2	3	4	Slimes	0	1	2	3	4
Filamentous Algae	0	1	2	3	4	Macroinvertebrates	0	1	2	3	4
Macrophytes	0	1	2	3	4	Fish	0	1	2	3	4

FIELD OBSERVATIONS OF MACROBENTHOS

Indicate estimated abundance: 0 = Absent/Not Observed, 1 = Rare (1-3 organisms), 2 = Common (3-9 organisms), 3= Abundant (>10 organisms), 4 = Dominant (>50 organisms)

Porifera	0	1	2	3	4	Anisoptera	0	1	2	3	4	Chironomidae	0	1	2	3	4
Hydrozoa	0	1	2	3	4	Zygoptera	0	1	2	3	4	Ephemeroptera	0	1	2	3	4
Platyhelminthes	0	1	2	3	4	Hemiptera	0	1	2	3	4	Trichoptera	0	1	2	3	4
Turbellaria	0	1	2	3	4	Coleoptera	0	1	2	3	4	Other	0	1	2	3	4
Hirudinea	0	1	2	3	4	Lepidoptera	0	1	2	3	4						
Oligochaeta	0	1	2	3	4	Sialidae	0	1	2	3	4						
Isopoda	0	1	2	3	4	Corydalidae	0	1	2	3	4						
Amphipoda	0	1	2	3	4	Tipulidae	0	1	2	3	4						
Decapoda	0	1	2	3	4	Empididae	0	1	2	3	4						
Gastropoda	0	1	2	3	4	Simuliidae	0	1	2	3	4						
Bivalvia	0	1	2	3	4	Tabinidae	0	1	2	3	4						
						Culcidae	0	1	2	3	4						

Benthic Macroinvertebrates Collected by BBL Science for Project Number 10213.001.

Sample Location: Sample Date: Sample Type:		Station SC-3 10-Jun-05 Kick Net		
Taxon:	Common Name		Number	Percent
Lumbricina				
Lumbricidae				
<i>Eiseniella tetraeidra</i>	earthworm		1	6.3%
Basommatophora				
Physidae				
<i>Physa sp.</i>	pouch snail		1	6.3%
Ephemeroptera				
Baetidae				
<i>Baetis sp.</i>	mayfly		3	18.8%
Diptera				
Chironomidae				
<i>Orthocladius sp.</i>	midge		4	25.0%
<i>Thienemannimyia gr.</i>	midge		7	43.8%
Total Number of Specimens			16	100.0%
Total Number of Taxa			5	

page of

STREAM NAME	SITE NAME	
STATION #	LOCATION	
RIVER BASIN	UPPER LIMIT LATITUDE/LONGITUDE:	
AGENCY	LOWER LIMIT LATITUDE/LONGITUDE:	
GEAR	INVESTIGATORS	
FORM COMPLETED BY	DATE _____ TIME _____ AM PM	REASON FOR SURVEY

SAMPLE COLLECTION	How were the fish captured? <input type="checkbox"/> back pack <input type="checkbox"/> tote barge <input type="checkbox"/> other _____
	Block nets used? <input type="checkbox"/> YES <input type="checkbox"/> NO
	Sampling Duration Start time _____ End time _____ Duration _____
	Stream width (in meters) Max _____ Mean _____
HABITAT TYPES	Indicate the percentage of each habitat type present <input type="checkbox"/> Riffles _____% <input type="checkbox"/> Pools _____% <input type="checkbox"/> Runs _____% <input type="checkbox"/> Snags _____% <input type="checkbox"/> Submerged Macrophytes _____% <input type="checkbox"/> Other () _____%
GENERAL COMMENTS	

[illegible]

[illegible]

PHYSICAL CHARACTERIZATION/WATER QUALITY FIELD DATA SHEET (FRONT)

STREAM NAME <u>Shaw Creek</u>	LOCATION <u>SC-SIX 3</u>
STATION # _____ RIVERMILE _____	STREAM CLASS _____
LAT _____ LONG _____	RIVER BASIN _____
STORET # _____	AGENCY _____
INVESTIGATORS _____	
FORM COMPLETED BY <u>JKS/SML/SPT</u>	DATE <u>15:30</u> TIME <u>06/12/01</u> AM (PM) <input checked="" type="radio"/>
REASON FOR SURVEY _____	

WEATHER CONDITIONS	<table style="width: 100%;"> <tr> <td style="width: 33%;"> Now <input type="checkbox"/> storm (heavy rain) <input type="checkbox"/> rain (steady rain) <input checked="" type="checkbox"/> 70% showers (intermittent) <input type="checkbox"/> %cloud cover <input type="checkbox"/> clear/sunny </td> <td style="width: 33%;"> Past 24 hours <input type="checkbox"/> <input type="checkbox"/> <input type="checkbox"/> % <input type="checkbox"/> </td> <td style="width: 33%;"> Has there been a heavy rain in the last 7 days? <input checked="" type="checkbox"/> Yes <input type="checkbox"/> No Air Temperature <u>88</u>°C Other _____ </td> </tr> </table>	Now <input type="checkbox"/> storm (heavy rain) <input type="checkbox"/> rain (steady rain) <input checked="" type="checkbox"/> 70% showers (intermittent) <input type="checkbox"/> %cloud cover <input type="checkbox"/> clear/sunny	Past 24 hours <input type="checkbox"/> <input type="checkbox"/> <input type="checkbox"/> % <input type="checkbox"/>	Has there been a heavy rain in the last 7 days? <input checked="" type="checkbox"/> Yes <input type="checkbox"/> No Air Temperature <u>88</u> °C Other _____
Now <input type="checkbox"/> storm (heavy rain) <input type="checkbox"/> rain (steady rain) <input checked="" type="checkbox"/> 70% showers (intermittent) <input type="checkbox"/> %cloud cover <input type="checkbox"/> clear/sunny	Past 24 hours <input type="checkbox"/> <input type="checkbox"/> <input type="checkbox"/> % <input type="checkbox"/>	Has there been a heavy rain in the last 7 days? <input checked="" type="checkbox"/> Yes <input type="checkbox"/> No Air Temperature <u>88</u> °C Other _____		
SITE LOCATION/MAP	<p>Draw a map of the site and indicate the areas sampled (or attach a photograph)</p> <div style="height: 400px; border: 1px solid black; position: relative;"> <div style="position: absolute; top: 10px; left: 10px; font-family: cursive; font-size: 1.2em;"> See Field notebook </div> </div>			
STREAM CHARACTERIZATION	<table style="width: 100%;"> <tr> <td style="width: 50%;"> Stream Subsystem <input checked="" type="checkbox"/> Perennial <input type="checkbox"/> Intermittent <input type="checkbox"/> Tidal Stream Origin <input type="checkbox"/> Glacial <input checked="" type="checkbox"/> Spring-fed <input type="checkbox"/> Non-glacial montane <input checked="" type="checkbox"/> Mixture of origins <input type="checkbox"/> Swamp and bog <input type="checkbox"/> Other _____ </td> <td style="width: 50%;"> Stream Type <input type="checkbox"/> Coldwater <input checked="" type="checkbox"/> Warmwater Catchment Area _____ km² </td> </tr> </table>	Stream Subsystem <input checked="" type="checkbox"/> Perennial <input type="checkbox"/> Intermittent <input type="checkbox"/> Tidal Stream Origin <input type="checkbox"/> Glacial <input checked="" type="checkbox"/> Spring-fed <input type="checkbox"/> Non-glacial montane <input checked="" type="checkbox"/> Mixture of origins <input type="checkbox"/> Swamp and bog <input type="checkbox"/> Other _____	Stream Type <input type="checkbox"/> Coldwater <input checked="" type="checkbox"/> Warmwater Catchment Area _____ km ²	
Stream Subsystem <input checked="" type="checkbox"/> Perennial <input type="checkbox"/> Intermittent <input type="checkbox"/> Tidal Stream Origin <input type="checkbox"/> Glacial <input checked="" type="checkbox"/> Spring-fed <input type="checkbox"/> Non-glacial montane <input checked="" type="checkbox"/> Mixture of origins <input type="checkbox"/> Swamp and bog <input type="checkbox"/> Other _____	Stream Type <input type="checkbox"/> Coldwater <input checked="" type="checkbox"/> Warmwater Catchment Area _____ km ²			

PHYSICAL CHARACTERIZATION/WATER QUALITY FIELD DATA SHEET (BACK)

WATERSHED FEATURES	Predominant Surrounding Landuse <input type="checkbox"/> Forest <input checked="" type="checkbox"/> Commercial <input type="checkbox"/> Field/Pasture <input checked="" type="checkbox"/> Industrial <input type="checkbox"/> Agricultural <input type="checkbox"/> Other _____ <input type="checkbox"/> Residential	Local Watershed Pollution <input type="checkbox"/> No evidence <input checked="" type="checkbox"/> Some potential sources <input type="checkbox"/> Obvious sources Local Watershed Erosion <input type="checkbox"/> None <input checked="" type="checkbox"/> Moderate <input type="checkbox"/> Heavy
RIPARIAN VEGETATION (18 meter buffer)	Indicate the dominant type and record the dominant species present <input type="checkbox"/> Trees <input type="checkbox"/> Shrubs <input checked="" type="checkbox"/> Grasses <input type="checkbox"/> Herbaceous dominant species present _____	
INSTREAM FEATURES	Estimated Reach Length _____ m Estimated Stream Width _____ m Sampling Reach Area <u>100</u> m ² Area in km ² (m ² x1000) _____ km ² Estimated Stream Depth <u>70.5</u> m Surface Velocity <u>70.5</u> m/sec (at thalweg) Canopy Cover <input checked="" type="checkbox"/> Partly open <input type="checkbox"/> Partly shaded <input type="checkbox"/> Shaded High Water Mark <u>3</u> m off bottom Proportion of Reach Represented by Stream Morphology Types <input checked="" type="checkbox"/> Riffle <u>50</u> % <input checked="" type="checkbox"/> Run <u>50</u> % <input type="checkbox"/> Pool _____ % Channellized <input type="checkbox"/> Yes <input checked="" type="checkbox"/> No Dam Present <input type="checkbox"/> Yes <input checked="" type="checkbox"/> No	
LARGE WOODY DEBRIS	LWD _____ m ² <u>NA</u> Density of LWD _____ m ² /km ² (LWD/ reach area)	
AQUATIC VEGETATION	Indicate the dominant type and record the dominant species present <input type="checkbox"/> Rooted emergent <input type="checkbox"/> Rooted submergent <input type="checkbox"/> Rooted floating <input type="checkbox"/> Free floating <input type="checkbox"/> Floating Algae <input type="checkbox"/> Attached Algae dominant species present <u>NA</u> Portion of the reach with aquatic vegetation _____ %	
WATER QUALITY <i>see field notes</i>	Temperature _____ °C Specific Conductance _____ Dissolved Oxygen _____ pH _____ Turbidity _____ WQ Instrument Used _____ Water Odors <input checked="" type="checkbox"/> Normal/None <input type="checkbox"/> Sewage <input type="checkbox"/> Petroleum <input type="checkbox"/> Chemical <input type="checkbox"/> Fishy <input type="checkbox"/> Other _____ Water Surface Oils <input type="checkbox"/> Slick <input type="checkbox"/> Sheen <input type="checkbox"/> Globbs <input type="checkbox"/> Flecks <input checked="" type="checkbox"/> None <input type="checkbox"/> Other _____ Turbidity (if not measured) <input type="checkbox"/> Clear <input type="checkbox"/> Slightly turbid <input type="checkbox"/> Turbid <input type="checkbox"/> Opaque <input type="checkbox"/> Stained <input type="checkbox"/> Other _____	
SEDIMENT/SUBSTRATE	Odors <input checked="" type="checkbox"/> Normal <input type="checkbox"/> Sewage <input type="checkbox"/> Petroleum <input type="checkbox"/> Chemical <input type="checkbox"/> Anaerobic <input type="checkbox"/> None <input type="checkbox"/> Other _____ Deposits <input type="checkbox"/> Sludge <input type="checkbox"/> Sawdust <input type="checkbox"/> Paper fiber <input type="checkbox"/> Sand <input type="checkbox"/> Relict shells <u>NA</u> <input type="checkbox"/> Other _____ Oils <input checked="" type="checkbox"/> Absent <input type="checkbox"/> Slight <input type="checkbox"/> Moderate <input type="checkbox"/> Profuse Looking at stones which are not deeply embedded, are the undersides black in color? <input type="checkbox"/> Yes <input checked="" type="checkbox"/> No	

INORGANIC SUBSTRATE COMPONENTS (should add up to 100%)			ORGANIC SUBSTRATE COMPONENTS (does not necessarily add up to 100%)		
Substrate Type	Diameter	% Composition in Sampling Reach	Substrate Type	Characteristic	% Composition in Sampling Area
Bedrock			Detritus	sticks, wood, coarse plant materials (CPOM)	75
Boulder	> 256 mm (10")	40			
Cobble	64-256 mm (2.5"-10")	20	Muck-Mud	black, very fine organic (FPOM)	
Gravel	2-64 mm (0.1"-2.5")	10			
Sand	0.06-2mm (gritty)	30	Marl	grey, shell fragments	
Silt	0.004-0.06 mm				
Clay	< 0.004 mm (slick)				

HABITAT ASSESSMENT FIELD DATA SHEET—LOW GRADIENT STREAMS (FRONT)

STREAM NAME <u>SNOW CREEK</u>	LOCATION <u>SC - STA 3</u>	
STATION # _____ RIVERMILE _____	STREAM CLASS _____	
LAT _____ LONG _____	RIVER BASIN _____	
STORET # _____	AGENCY _____	
INVESTIGATORS _____		
FORM COMPLETED BY <u>JKS/SML/SPT</u>	DATE <u>15-70</u> TIME <u>04/2/85</u> AM (PM)	REASON FOR SURVEY _____

	Habitat Parameter	Condition Category			
		Optimal	Suboptimal	Marginal	Poor
Parameters to be evaluated in sampling reach	1. Epifaunal Substrate/ Available Cover	Greater than 50% of substrate favorable for epifaunal colonization and fish cover; mix of snags, submerged logs, undercut banks, cobble or other stable habitat and at stage to allow full colonization potential (i.e., logs/snags that are not new fall and not transient).	30-50% mix of stable habitat; well-suited for full colonization potential; adequate habitat for maintenance of populations; presence of additional substrate in the form of newfall, but not yet prepared for colonization (may rate at high end of scale).	10-30% mix of stable habitat; habitat availability less than desirable; substrate frequently disturbed or removed.	Less than 10% stable habitat; lack of habitat is obvious; substrate unstable or lacking.
	SCORE <u>17</u>				
	2. Pool Substrate Characterization	Mixture of substrate materials, with gravel and firm sand prevalent; root mats and submerged vegetation common.	Mixture of soft sand, mud, or clay; mud may be dominant; some root mats and submerged vegetation present.	All mud or clay or sand bottom; little or no root mat; no submerged vegetation.	Hard-pan clay or bedrock; no root mat or vegetation.
	SCORE <u>7</u>				
	3. Pool Variability	Even mix of large-shallow, large-deep, small-shallow, small-deep pools present.	Majority of pools large-deep; very few shallow.	Shallow pools much more prevalent than deep pools.	Majority of pools small-shallow or pools absent.
	SCORE <u>8</u>				
	4. Sediment Deposition	Little or no enlargement of islands or point bars and less than <20% of the bottom affected by sediment deposition.	Some new increase in bar formation, mostly from gravel, sand or fine sediment; 20-50% of the bottom affected; slight deposition in pools.	Moderate deposition of new gravel, sand or fine sediment on old and new bars; 50-80% of the bottom affected; sediment deposits at obstructions, constrictions, and bends; moderate deposition of pools prevalent.	Heavy deposits of fine material, increased bar development; more than 80% of the bottom changing frequently; pools almost absent due to substantial sediment deposition.
	SCORE <u>17</u>				
	5. Channel Flow Status	Water reaches base of both lower banks, and minimal amount of channel substrate is exposed.	Water fills >75% of the available channel; or <25% of channel substrate is exposed.	Water fills 25-75% of the available channel, and/or riffle substrates are mostly exposed.	Very little water in channel and mostly present as standing pools.
	SCORE <u>17</u>				

66

HABITAT ASSESSMENT FIELD DATA SHEET—LOW GRADIENT STREAMS (BACK)

Habitat Parameter	Condition Category			
	Optimal	Suboptimal	Marginal	Poor
6. Channel Alteration SCORE <u>18</u>	Channelization or dredging absent or minimal; stream with normal pattern.	Some channelization present, usually in areas of bridge abutments; evidence of past channelization, i.e., dredging, (greater than past 20 yr) may be present, but recent channelization is not present.	Channelization may be extensive; embankments or shoring structures present on both banks; and 40 to 80% of stream reach channelized and disrupted.	Banks shored with gabion or cement; over 80% of the stream reach channelized and disrupted. Instream habitat greatly altered or removed entirely.
7. Channel Sinuosity SCORE <u>3</u>	The bends in the stream increase the stream length 3 to 4 times longer than if it was in a straight line. (Note - channel braiding is considered normal in coastal plains and other low-lying areas. This parameter is not easily rated in these areas.)	The bends in the stream increase the stream length 1 to 2 times longer than if it was in a straight line.	The bends in the stream increase the stream length 1 to 2 times longer than if it was in a straight line.	Channel straight; waterway has been channelized for a long distance.
8. Bank Stability (score each bank) SCORE <u>10</u> (LB) SCORE <u>7</u> (RB)	Banks stable; evidence of erosion or bank failure absent or minimal; little potential for future problems. <5% of bank affected.	Moderately stable; infrequent, small areas of erosion mostly healed over. 5-30% of bank in reach has areas of erosion.	Moderately unstable; 30-60% of bank in reach has areas of erosion; high erosion potential during floods.	Unstable; many eroded areas; "raw" areas frequent along straight sections and bends; obvious bank sloughing; 60-100% of bank has erosional scars.
9. Vegetative Protection (score each bank) Note: determine left or right side by facing downstream. SCORE <u>10</u> (LB) SCORE <u>7</u> (RB)	More than 90% of the streambank surfaces and immediate riparian zone covered by native vegetation, including trees, understory shrubs, or nonwoody macrophytes; vegetative disruption through grazing or mowing minimal or not evident; almost all plants allowed to grow naturally.	70-90% of the streambank surfaces covered by native vegetation, but one class of plants is not well-represented; disruption evident but not affecting full plant growth potential to any great extent; more than one-half of the potential plant stubble height remaining.	50-70% of the streambank surfaces covered by vegetation; disruption obvious; patches of bare soil or closely cropped vegetation common; less than one-half of the potential plant stubble height remaining.	Less than 50% of the streambank surfaces covered by vegetation; disruption of streambank vegetation is very high; vegetation has been removed to 5 centimeters or less in average stubble height.
10. Riparian Vegetative Zone Width (score each bank riparian zone) SCORE <u>2</u> (LB) SCORE <u>1</u> (RB)	Width of riparian zone >18 meters; human activities (i.e., parking lots, roadbeds, clear-cuts, lawns, or crops) have not impacted zone.	Width of riparian zone 12-18 meters; human activities have impacted zone only minimally.	Width of riparian zone 6-12 meters; human activities have impacted zone a great deal.	Width of riparian zone <6 meters; little or no riparian vegetation due to human activities.

Total Score $\frac{66 + 58}{52} = 124$
 4

Snow Creek Station 4

BENTHIC MACROINVERTEBRATE FIELD DATA SHEET

STREAM NAME <u>SNOW CREEK</u>	LOCATION <u>SC- STA 4</u>	
STATION # _____ RIVERMILE _____	STREAM CLASS _____	
LAT _____ LONG _____	RIVER BASIN _____	
STORET # _____	AGENCY _____	
INVESTIGATORS _____	LOT NUMBER _____	
FORM COMPLETED BY <u>SML/JKS/SPT</u>	DATE <u>6/10/05</u> TIME _____ AM PM	REASON FOR SURVEY _____

HABITAT TYPES	Indicate the percentage of each habitat type present <input checked="" type="checkbox"/> Cobble <u>60</u> % <input type="checkbox"/> Snags _____ % <input type="checkbox"/> Vegetated Banks _____ % <input checked="" type="checkbox"/> Sand <u>40</u> % <input type="checkbox"/> Submerged Macrophytes _____ % <input type="checkbox"/> Other (_____) _____ %
SAMPLE COLLECTION	Gear used <input type="checkbox"/> D-frame <input checked="" type="checkbox"/> Kick-net <input type="checkbox"/> Other _____ How were the samples collected? <input checked="" type="checkbox"/> wading <input type="checkbox"/> from bank <input type="checkbox"/> from boat Indicate the number of jabs/kicks taken in each habitat type. <input checked="" type="checkbox"/> Cobble <u>10</u> <input type="checkbox"/> Snags _____ <input type="checkbox"/> Vegetated Banks _____ <input checked="" type="checkbox"/> Sand <u>10</u> <input type="checkbox"/> Submerged Macrophytes _____ <input type="checkbox"/> Other (_____) _____
GENERAL COMMENTS	<u>• 20 foot box culvert; low flow</u>

QUALITATIVE LISTING OF AQUATIC BIOTA

Indicate estimated abundance: 0 = Absent/Not Observed, 1 = Rare, 2 = Common, 3 = Abundant, 4 = Dominant

Periphyton	0	1	2	3	4	Slimes	0	1	2	3	4
Filamentous Algae	0	1	2	3	4	Macroinvertebrates	0	1	2	3	4
Macrophytes	0	1	2	3	4	Fish	0	1	2	3	4

FIELD OBSERVATIONS OF MACROBENTHOS

Indicate estimated abundance: 0 = Absent/Not Observed, 1 = Rare (1-3 organisms), 2 = Common (3-9 organisms), 3 = Abundant (>10 organisms), 4 = Dominant (>50 organisms)

Porifera	0	1	2	3	4	Anisoptera	0	1	2	3	4	Chironomidae	0	1	2	3	4
Hydrozoa	0	1	2	3	4	Zygoptera	0	1	2	3	4	Ephemeroptera	0	1	2	3	4
Platyhelminthes	0	1	2	3	4	Hemiptera	0	1	2	3	4	Trichoptera	0	1	2	3	4
Turbellaria	0	1	2	3	4	Coleoptera	0	1	2	3	4	Other	0	1	2	3	4
Hirudinea	0	1	2	3	4	Lepidoptera	0	1	2	3	4						
Oligochaeta	0	1	2	3	4	Sialidae	0	1	2	3	4						
Isopoda	0	1	2	3	4	Corydalidae	0	1	2	3	4						
Amphipoda	0	1	2	3	4	Tipulidae	0	1	2	3	4						
Decapoda	0	1	2	3	4	Empididae	0	1	2	3	4						
Gastropoda	0	1	2	3	4	Simuliidae	0	1	2	3	4						
Bivalvia	0	1	2	3	4	Tabinidae	0	1	2	3	4						
						Culicidae	0	1	2	3	4						

BENTHIC MACROINVERTEBRATE FIELD DATA SHEET

STREAM NAME		SITE NAME	
STATION #		LOCATION	
RIVER BASIN		UPPER LIMIT LATITUDE/LONGITUDE:	
AGENCY		LOWER LIMIT LATITUDE/LONGITUDE:	
INVESTIGATORS			LOT NUMBER
FORM COMPLETED BY		DATE _____ TIME _____ AM PM	REASON FOR SURVEY

HABITAT TYPES	Indicate the percentage of each habitat type present <input type="checkbox"/> Cobble _____% <input type="checkbox"/> Snags _____% <input type="checkbox"/> Vegetated Banks _____% <input type="checkbox"/> Sand _____% <input type="checkbox"/> Submerged Macrophytes _____% <input type="checkbox"/> Other () _____%
SAMPLE COLLECTION	Gear used <input type="checkbox"/> D-frame <input type="checkbox"/> kick-net <input type="checkbox"/> Other _____ How were the samples collected? <input type="checkbox"/> wading <input type="checkbox"/> from bank <input type="checkbox"/> from boat Indicate the number of jabs/kicks taken in each habitat type. <input type="checkbox"/> Cobble _____ <input type="checkbox"/> Snags _____ <input type="checkbox"/> Vegetated Banks _____ <input type="checkbox"/> Sand _____ <input type="checkbox"/> Submerged Macrophytes _____ <input type="checkbox"/> Other () _____
GENERAL COMMENTS	

QUALITATIVE LISTING OF AQUATIC BIOTA

Indicate estimated abundance: 0 = Absent/Not Observed, 1 = Rare, 2 = Common, 3= Abundant, 4 = Dominant

Periphyton	0	1	2	3	4	Slimes	0	1	2	3	4
Filamentous Algae	0	1	2	3	4	Macroinvertebrates	0	1	2	3	4
Macrophytes	0	1	2	3	4	Fish	0	1	2	3	4

FIELD OBSERVATIONS OF MACROBENTHOS

Indicate estimated abundance: 0 = Absent/Not Observed, 1 = Rare (1-3 organisms), 2 = Common (3-9 organisms), 3= Abundant (>10 organisms), 4 = Dominant (>50 organisms)

Porifera	0	1	2	3	4	Anisoptera	0	1	2	3	4	Chironomidae	0	1	2	3	4
Hydrozoa	0	1	2	3	4	Zygoptera	0	1	2	3	4	Ephemeroptera	0	1	2	3	4
Platyhelminthes	0	1	2	3	4	Hemiptera	0	1	2	3	4	Trichoptera	0	1	2	3	4
Turbellaria	0	1	2	3	4	Coleoptera	0	1	2	3	4	Other	0	1	2	3	4
Hirudinea	0	1	2	3	4	Lepidoptera	0	1	2	3	4						
Oligochaeta	0	1	2	3	4	Sialidae	0	1	2	3	4						
Isopoda	0	1	2	3	4	Corydalidae	0	1	2	3	4						
Amphipoda	0	1	2	3	4	Tipulidae	0	1	2	3	4						
Decapoda	0	1	2	3	4	Empididae	0	1	2	3	4						
Gastropoda	0	1	2	3	4	Simuliidae	0	1	2	3	4						
Bivalvia	0	1	2	3	4	Tabinidae	0	1	2	3	4						
						Culicidae	0	1	2	3	4						

Benthic Macroinvertebrates Collected by BBL Science for Project Number 10213.001.

Sample Location:		Station SC-4		
Sample Date:		10-Jun-05		
Sample Type:		Kick Net		
Taxon:	Common Name		Number	Percent
Basommatophora				
Physidae				
<i>Physa sp.</i>	pouch snail		1	3.6%
Ephemeroptera				
Baetidae				
<i>Baetis sp.</i>	mayfly		3	10.7%
Trichoptera				
Hydropsychidae				
<i>Cheumatopsyche sp.</i>	caddisfly		1	3.6%
Diptera				0.0%
Chironomidae				
<i>Ablabesmyia mallochi</i>	midge		1	3.6%
<i>Orthocladius nigrinus</i>	midge		1	3.6%
<i>Orthocladius sp.</i>	midge		4	14.3%
<i>Thienemannimyia gr.</i>	midge		17	60.7%
Total Number of Specimens			28	100.0%
Total Number of Taxa			7	

page of

SAMPLE COLLECTION	<p>How were the fish captured? <input type="checkbox"/> back pack <input type="checkbox"/> tote barge <input type="checkbox"/> other _____</p> <p>Block nets used? <input type="checkbox"/> YES <input type="checkbox"/> NO</p> <p>Sampling Duration Start time _____ End time _____ Duration _____</p> <p>Stream width (in meters) Max _____ Mean _____</p>
HABITAT TYPES	<p>Indicate the percentage of each habitat type present</p> <p><input type="checkbox"/> Riffles _____% <input type="checkbox"/> Pools _____% <input type="checkbox"/> Runs _____% <input type="checkbox"/> Snags _____%</p> <p><input type="checkbox"/> Submerged Macrophytes _____% <input type="checkbox"/> Other () _____%</p>
GENERAL COMMENTS	

[illegible]

FISH SAMPLING FIELD DATA SHEET

[illegible]

STREAM NAME <u>SWAN CREEK</u>	LOCATION <u>SC - STA 4</u>	
STATION # _____ RIVERMILE _____	STREAM CLASS _____	
LAT _____ LONG _____	RIVER BASIN _____	
STORET # _____	AGENCY _____	
INVESTIGATORS _____		
FORM COMPLETED BY <u>JKS / SAH / SMC</u>	DATE <u>06/12/05</u> TIME <u>1600</u> AM <input checked="" type="radio"/> PM <input type="radio"/>	REASON FOR SURVEY _____

Rapid Bioassessment Protocols For Use in Streams and Wadeable Rivers: Periphyton, Benthic Macroinvertebrates, and Fish, Second Edition - Form 1

**PHYSICAL CHARACTERIZATION/WATER QUALITY FIELD DATA SHEET
(BACK)**

WATERSHED FEATURES	Predominant Surrounding Landuse <input type="checkbox"/> Forest <input checked="" type="checkbox"/> Commercial <input type="checkbox"/> Field/Pasture <input checked="" type="checkbox"/> Industrial <input type="checkbox"/> Agricultural <input type="checkbox"/> Other _____ <input type="checkbox"/> Residential		Local Watershed NPS Pollution <input checked="" type="checkbox"/> No evidence <input type="checkbox"/> Some potential sources <input type="checkbox"/> Obvious sources Local Watershed Erosion <input checked="" type="checkbox"/> None <input type="checkbox"/> Moderate <input type="checkbox"/> Heavy
RIPARIAN VEGETATION (18 meter buffer)	Indicate the dominant type and record the dominant species present <input checked="" type="checkbox"/> Trees <input type="checkbox"/> Shrubs <input type="checkbox"/> Grasses <input type="checkbox"/> Herbaceous dominant species present <u>Sycamore, willow, cypress</u>		
INSTREAM FEATURES	Estimated Reach Length _____ m Estimated Stream Width _____ m Sampling Reach Area <u>1002</u> m ² Area in km ² (m ² x 1000) _____ km ² Estimated Stream Depth <u>1.0</u> m Surface Velocity <u>0.5 - 1.0</u> m/sec (at thalweg) Canopy Cover <input type="checkbox"/> Partly open <input checked="" type="checkbox"/> Partly shaded <input type="checkbox"/> Shaded High Water Mark <u>3 m off bottom</u> Proportion of Reach Represented by Stream Morphology Types <input type="checkbox"/> Riffle <u>50</u> % <input type="checkbox"/> Run <u>50</u> % <input type="checkbox"/> Pool _____ % Channellized <input type="checkbox"/> Yes <input checked="" type="checkbox"/> No Dam Present <input type="checkbox"/> Yes <input checked="" type="checkbox"/> No		
LARGE WOODY DEBRIS	LWD _____ m ² <u>NA</u> Density of LWD _____ m ² /km ² (LWD/ reach area)		
AQUATIC VEGETATION	Indicate the dominant type and record the dominant species present <input type="checkbox"/> Rooted emergent <input checked="" type="checkbox"/> Rooted submergent <input type="checkbox"/> Rooted floating <input type="checkbox"/> Free floating <input type="checkbox"/> Floating Algae <input checked="" type="checkbox"/> Attached Algae dominant species present <u>NA</u> Portion of the reach with aquatic vegetation _____ %		
WATER QUALITY	Temperature _____ °C Specific Conductance _____ Dissolved Oxygen _____ pH _____ Turbidity _____ WQ Instrument Used _____ Water Odors <input type="checkbox"/> Normal/None <input type="checkbox"/> Sewage <input type="checkbox"/> Petroleum <input type="checkbox"/> Chemical <input type="checkbox"/> Fishy <input type="checkbox"/> Other _____ Water Surface Oils <input type="checkbox"/> Slick <input type="checkbox"/> Sheen <input type="checkbox"/> Globbs <input type="checkbox"/> Flecks <input type="checkbox"/> None <input type="checkbox"/> Other _____ Turbidity (if not measured) <input type="checkbox"/> Clear <input type="checkbox"/> Slightly turbid <input type="checkbox"/> Turbid <input type="checkbox"/> Opaque <input type="checkbox"/> Stained <input type="checkbox"/> Other _____		
SEDIMENT/SUBSTRATE	Odors <input checked="" type="checkbox"/> Normal <input type="checkbox"/> Sewage <input type="checkbox"/> Petroleum <input type="checkbox"/> Chemical <input type="checkbox"/> Anaerobic <input type="checkbox"/> None <input type="checkbox"/> Other _____ <input checked="" type="checkbox"/> Absent <input type="checkbox"/> Slight <input type="checkbox"/> Moderate <input type="checkbox"/> Profuse Deposits <input type="checkbox"/> Sludge <input checked="" type="checkbox"/> Sawdust <input type="checkbox"/> Paper fiber <input type="checkbox"/> Sand <input type="checkbox"/> Relict shells <u>NA</u> <input type="checkbox"/> Other _____ Looking at stones which are not deeply embedded, are the undersides black in color? <input type="checkbox"/> Yes <input type="checkbox"/> No		

INORGANIC SUBSTRATE COMPONENTS (should add up to 100%)			ORGANIC SUBSTRATE COMPONENTS (does not necessarily add up to 100%)		
Substrate Type	Diameter	% Composition in Sampling Reach	Substrate Type	Characteristic	% Composition in Sampling Area
Bedrock			Detritus	sticks, wood, coarse plant materials (CPOM)	— 0 —
Boulder	> 256 mm (10")	5			
Cobble	64-256 mm (2.5"-10")	35	Muck-Mud	black, very fine organic (FPOM)	— 0 —
Gravel	2-64 mm (0.1"-2.5")	20			
Sand	0.06-2mm (gritty)	40	Marl	grey, shell fragments	— 0 —
Silt	0.004-0.06 mm				
Clay	< 0.004 mm (slick)				

HABITAT ASSESSMENT FIELD DATA SHEET—LOW GRADIENT STREAMS (FRONT)

STREAM NAME <u>SWAN CREEK</u>	LOCATION <u>SC-STA 4</u>	
STATION # _____ RIVERMILE _____	STREAM CLASS _____	
LAT _____ LONG _____	RIVER BASIN _____	
STORET # _____	AGENCY _____	
INVESTIGATORS _____		
FORM COMPLETED BY <u>NKS/SML/SPT</u>	DATE <u>06/12/05</u> TIME <u>1600</u> AM <input checked="" type="radio"/> PM	REASON FOR SURVEY _____

Parameters to be evaluated in sampling reach	Habitat Parameter	Condition Category			
		Optimal	Suboptimal	Marginal	Poor
	1. Epifaunal Substrate/ Available Cover	Greater than 50% of substrate favorable for epifaunal colonization and fish cover; mix of snags, submerged logs, undercut banks, cobble or other stable habitat and at stage to allow full colonization potential (i.e., logs/snags that are <u>not</u> new fall and <u>not</u> transient).	30-50% mix of stable habitat; well-suited for full colonization potential; adequate habitat for maintenance of populations; presence of additional substrate in the form of newfall, but not yet prepared for colonization (may rate at high end of scale).	10-30% mix of stable habitat; habitat availability less than desirable; substrate frequently disturbed or removed.	Less than 10% stable habitat; lack of habitat is obvious; substrate unstable or lacking.
	SCORE <u>12</u>				
	2. Pool Substrate Characterization	Mixture of substrate materials, with gravel and firm sand prevalent; root mats and submerged vegetation common.	Mixture of soft sand, mud, or clay; mud may be dominant; some root mats and submerged vegetation present.	All mud or clay or sand bottom; little or no root mat; no submerged vegetation.	Hard-pan clay or bedrock; no root mat or vegetation.
	SCORE <u>8</u>				
	3. Pool Variability	Even mix of large-shallow, large-deep, small-shallow, small-deep pools present.	Majority of pools large-deep; very few shallow.	Shallow pools much more prevalent than deep pools.	Majority of pools small-shallow or pools absent.
	SCORE <u>11</u>				
	4. Sediment Deposition	Little or no enlargement of islands or point bars and less than <20% of the bottom affected by sediment deposition.	Some new increase in bar formation, mostly from gravel, sand or fine sediment; 20-50% of the bottom affected; slight deposition in pools.	Moderate deposition of new gravel, sand or fine sediment on old and new bars; 50-80% of the bottom affected; sediment deposits at obstructions, constrictions, and bends; moderate deposition of pools prevalent.	Heavy deposits of fine material, increased bar development; more than 80% of the bottom changing frequently; pools almost absent due to substantial sediment deposition.
	SCORE <u>14</u>				
	5. Channel Flow Status	Water reaches base of both lower banks, and minimal amount of channel substrate is exposed.	Water fills >75% of the available channel; or <25% of channel substrate is exposed.	Water fills 25-75% of the available channel, and/or riffle substrates are mostly exposed.	Very little water in channel and mostly present as standing pools.
	SCORE <u>17</u>				

(62)+

HABITAT ASSESSMENT FIELD DATA SHEET—LOW GRADIENT STREAMS (BACK)

Habitat Parameter	Condition Category			
	Optimal	Suboptimal	Marginal	Poor
6. Channel Alteration SCORE <u>18</u>	Channelization or dredging absent or minimal; stream with normal pattern.	Some channelization present, usually in areas of bridge abutments; evidence of past channelization, i.e., dredging, (greater than past 20 yr) may be present, but recent channelization is not present.	Channelization may be extensive; embankments or shoring structures present on both banks; and 40 to 80% of stream reach channelized and disrupted.	Banks shored with gabion or cement; over 80% of the stream reach channelized and disrupted. Instream habitat greatly altered or removed entirely.
7. Channel Sinuosity SCORE <u>4</u>	The bends in the stream increase the stream length 3 to 4 times longer than if it was in a straight line. (Note - channel braiding is considered normal in coastal plains and other low-lying areas. This parameter is not easily rated in these areas.)	The bends in the stream increase the stream length 1 to 2 times longer than if it was in a straight line.	The bends in the stream increase the stream length 1 to 2 times longer than if it was in a straight line.	Channel straight; waterway has been channelized for a long distance.
8. Bank Stability (score each bank) SCORE <u>10</u> (LB) SCORE <u>10</u> (RB)	Banks stable; evidence of erosion or bank failure absent or minimal; little potential for future problems. <5% of bank affected.	Moderately stable; infrequent, small areas of erosion mostly healed over. 5-30% of bank in reach has areas of erosion.	Moderately unstable; 30-60% of bank in reach has areas of erosion; high erosion potential during floods.	Unstable; many eroded areas; "raw" areas frequent along straight sections and bends; obvious bank sloughing; 60-100% of bank has erosional scars.
9. Vegetative Protection (score each bank) Note: determine left or right side by facing downstream. SCORE <u>9</u> (LB) SCORE <u>10</u> (RB)	More than 90% of the streambank surfaces and immediate riparian zone covered by native vegetation, including trees, understory shrubs, or nonwoody macrophytes; vegetative disruption through grazing or mowing minimal or not evident; almost all plants allowed to grow naturally.	70-90% of the streambank surfaces covered by native vegetation, but one class of plants is not well-represented; disruption evident but not affecting full plant growth potential to any great extent; more than one-half of the potential plant stubble height remaining.	50-70% of the streambank surfaces covered by vegetation; disruption obvious; patches of bare soil or closely cropped vegetation common; less than one-half of the potential plant stubble height remaining.	Less than 50% of the streambank surfaces covered by vegetation; disruption of streambank vegetation is very high; vegetation has been removed to 5 centimeters or less in average stubble height.
10. Riparian Vegetative Zone Width (score each bank riparian zone) SCORE <u>2</u> (LB) SCORE <u>5</u> (RB)	Width of riparian zone >18 meters; human activities (i.e., parking lots, roadbeds, clear-cuts, lawns, or crops) have not impacted zone.	Width of riparian zone 12-18 meters; human activities have impacted zone only minimally.	Width of riparian zone 6-12 meters; human activities have impacted zone a great deal.	Width of riparian zone <6 meters; little or no riparian vegetation due to human activities.

Parameters to be evaluated broader than sampling reach
 Total Score 62 + 68 = 130

Snow Creek Station 5

BENTHIC MACROINVERTEBRATE FIELD DATA SHEET

STREAM NAME <u>SNOW CREEK</u>	LOCATION <u>SC - 5TH</u>	
STATION # _____ RIVERMILE _____	STREAM CLASS _____	
LAT _____ LONG _____	RIVER BASIN _____	
STORET # _____	AGENCY _____	
INVESTIGATORS _____	LOT NUMBER _____	
FORM COMPLETED BY <u>SML/JCL/SPT</u>	DATE <u>6/10/05</u> TIME _____ AM PM	REASON FOR SURVEY _____

HABITAT TYPES	Indicate the percentage of each habitat type present <input type="checkbox"/> Cobble <u>35</u> % <input type="checkbox"/> Snags <u>5</u> % <input type="checkbox"/> Vegetated Banks _____ % <input type="checkbox"/> Sand <u>35</u> % <input type="checkbox"/> Submerged Macrophytes _____ % <input type="checkbox"/> Other (<u>Redwood outcrops</u>) <u>5</u> %
SAMPLE COLLECTION	Gear used <input type="checkbox"/> D-frame <input checked="" type="checkbox"/> Kick-net <input type="checkbox"/> Other _____ How were the samples collected? <input checked="" type="checkbox"/> wading <input type="checkbox"/> from bank <input type="checkbox"/> from boat Indicate the number of jabs/kicks taken in each habitat type. <input type="checkbox"/> Cobble <u>8</u> <input type="checkbox"/> Snags <u>3</u> <input type="checkbox"/> Vegetated Banks <u>2</u> <input type="checkbox"/> Sand <u>9</u> <input type="checkbox"/> Submerged Macrophytes _____ <input checked="" type="checkbox"/> Other (<u>2</u>) <u>ARTHRITIS ALONG BANK</u> <u>ALGAE / SLIME ON LOGS</u>
GENERAL COMMENTS	<u>1 LIMESTONE ROCK OUTCROPPING</u> <u>2</u> <u>ARTHRITIS ALONG BANK</u> <u>ALGAE / SLIME ON LOGS</u>

QUALITATIVE LISTING OF AQUATIC BIOTA

Indicate estimated abundance: 0 = Absent/Not Observed, 1 = Rare, 2 = Common, 3 = Abundant, 4 = Dominant

Periphyton	<u>0</u>	1	2	3	4	Slimes	0	1	<u>2</u>	3	4
Filamentous Algae	<u>0</u>	1	2	3	4	Macroinvertebrates	0	<u>1</u>	2	3	4
Macrophytes	<u>0</u>	1	2	3	4	Fish	0	1	2	<u>3</u>	4

FIELD OBSERVATIONS OF MACROBENTHOS

Indicate estimated abundance: 0 = Absent/Not Observed, 1 = Rare (1-3 organisms), 2 = Common (3-9 organisms), 3 = Abundant (>10 organisms), 4 = Dominant (>50 organisms)

Porifera	0	1	2	3	4	Anisoptera	0	1	2	3	4	Chironomidae	0	<u>1</u>	2	3	4
Hydrozoa	0	1	2	3	4	Zygoptera	0	1	2	3	4	Ephemeroptera	0	<u>1</u>	2	3	4
Platyhelminthes	0	1	2	3	4	Hemiptera	0	1	2	3	4	Trichoptera	0	<u>1</u>	2	3	4
Turbellaria	0	1	2	3	4	Coleoptera	0	1	2	3	4	Other	0	1	2	3	4
Hirudinea	0	1	2	3	4	Lepidoptera	0	1	2	3	4						
Oligochaeta	0	<u>1</u>	2	3	4	Sialidae	0	1	2	3	4						
Isopoda	0	1	2	3	4	Corydalidae	0	1	2	3	4						
Amphipoda	0	1	2	3	4	Tipulidae	0	1	2	3	4						
Decapoda	0	1	2	3	4	Empididae	0	1	2	3	4						
Gastropoda	0	<u>1</u>	2	3	4	Simuliidae	0	<u>1</u>	2	3	4						
Bivalvia	0	1	2	3	4	Tabinidae	0	1	2	3	4						
						Culicidae	0	1	2	3	4						

BENTHIC MACROINVERTEBRATE FIELD DATA SHEET

STREAM NAME	SITE NAME	
STATION #	LOCATION	
RIVER BASIN	UPPER LIMIT LATITUDE/LONGITUDE:	
AGENCY	LOWER LIMIT LATITUDE/LONGITUDE:	
INVESTIGATORS		LOT NUMBER
FORM COMPLETED BY	DATE _____ TIME _____ AM PM	REASON FOR SURVEY

HABITAT TYPES	Indicate the percentage of each habitat type present <input type="checkbox"/> Cobble _____% <input type="checkbox"/> Snags _____% <input type="checkbox"/> Vegetated Banks _____% <input type="checkbox"/> Sand _____% <input type="checkbox"/> Submerged Macrophytes _____% <input type="checkbox"/> Other (_____) _____%
SAMPLE COLLECTION	Gear used <input type="checkbox"/> D-frame <input type="checkbox"/> kick-net <input type="checkbox"/> Other _____ How were the samples collected? <input type="checkbox"/> wading <input type="checkbox"/> from bank <input type="checkbox"/> from boat Indicate the number of jabs/kicks taken in each habitat type. <input type="checkbox"/> Cobble _____ <input type="checkbox"/> Snags _____ <input type="checkbox"/> Vegetated Banks _____ <input type="checkbox"/> Sand _____ <input type="checkbox"/> Submerged Macrophytes _____ <input type="checkbox"/> Other (_____) _____
GENERAL COMMENTS	

QUALITATIVE LISTING OF AQUATIC BIOTA

Indicate estimated abundance: 0 = Absent/Not Observed, 1 = Rare, 2 = Common, 3= Abundant, 4 = Dominant

Periphyton	0	1	2	3	4	Slimes	0	1	2	3	4
Filamentous Algae	0	1	2	3	4	Macroinvertebrates	0	1	2	3	4
Macrophytes	0	1	2	3	4	Fish	0	1	2	3	4

FIELD OBSERVATIONS OF MACROBENTHOS

Indicate estimated abundance: 0 = Absent/Not Observed, 1 = Rare (1-3 organisms), 2 = Common (3-9 organisms), 3= Abundant (>10 organisms), 4 = Dominant (>50 organisms)

Porifera	0	1	2	3	4	Anisoptera	0	1	2	3	4	Chironomidae	0	1	2	3	4
Hydrozoa	0	1	2	3	4	Zygoptera	0	1	2	3	4	Ephemeroptera	0	1	2	3	4
Platyhelminthes	0	1	2	3	4	Hemiptera	0	1	2	3	4	Trichoptera	0	1	2	3	4
Turbellaria	0	1	2	3	4	Coleoptera	0	1	2	3	4	Other	0	1	2	3	4
Hirudinea	0	1	2	3	4	Lepidoptera	0	1	2	3	4						
Oligochaeta	0	1	2	3	4	Sialidae	0	1	2	3	4						
Isopoda	0	1	2	3	4	Corydalidae	0	1	2	3	4						
Amphipoda	0	1	2	3	4	Tipulidae	0	1	2	3	4						
Decapoda	0	1	2	3	4	Empididae	0	1	2	3	4						
Gastropoda	0	1	2	3	4	Simuliidae	0	1	2	3	4						
Bivalvia	0	1	2	3	4	Tabinidae	0	1	2	3	4						
						Culcidae	0	1	2	3	4						

Benthic Macroinvertebrates Collected by BBL Science for Project Number 10213.001.

Sample Location:		Station SC-5			
Sample Date:		10-Jun-05			
Sample Type:		Kick Net			
				SC-5A	
				SC-5B	
Taxon:	Common Name	Number	Percent	Number	Percent
Lumbricina					
Lumbricidae	earthworm			1	1.9%
Tubificida					
Tubificidae					
<i>Limnodrilus sp.</i>	tubeworm	1	6.3%		0.0%
Mesogastropoda					
Hydrobiidae					
poss. <i>Fontigens sp.</i> (tent.)	dusky snail			1	1.9%
Basommatophora					
Lymnaeidae					
<i>Stagnicola sp.</i>	pond snail			1	1.9%
Physidae					
<i>Physa sp.</i>	pouch snail			7	13.2%
Planorbidae					
poss. <i>Planorbella sp.</i> (tent.)	orb snail			2	3.8%
Ephemeroptera					
Baetidae					
<i>Baetis sp.</i>	mayfly	9	56.3%	1	1.9%
Trichoptera					
Hydropsychidae					
<i>Cheumatopsyche sp.</i>	caddisfly	1	6.3%	1	1.9%
Colcoptera					
Diptera					
Chironomidae					
<i>Ablabesmyia mallochi</i>	midge			7	13.2%
<i>Chironomus sp.</i>	midge			1	1.9%
<i>Cricotopus bicinctus</i>	midge			1	1.9%
<i>Cricotopus/Orthocladius sp.</i>	midge			1	1.9%
<i>Dicrotendipes sp.</i>	midge			1	1.9%
<i>Orthocladius sp.</i>	midge			2	3.8%
<i>Phaenopsectra obedians gr.</i>	midge			6	11.3%
<i>Polypedilum tritum</i>	midge			4	7.5%
<i>Thienemannimyia gr.</i>	midge	5	31.3%	14	26.4%
Tipulidae					
<i>Limonia sp.</i>	crane fly			1	1.9%
<i>Limonia canadensis</i>	crane fly			1	1.9%
Total Number of Specimens		16	100.0%	53	100.0%
Total Number of Taxa		4		18	

STREAM NAME	SITE NAME	
STATION #	LOCATION	
RIVER BASIN	UPPER LIMIT LATITUDE/LONGITUDE:	
AGENCY	LOWER LIMIT LATITUDE/LONGITUDE:	
GEAR	INVESTIGATORS	
FORM COMPLETED BY	DATE _____ TIME _____ AM PM	REASON FOR SURVEY

SAMPLE COLLECTION	How were the fish captured? <input type="checkbox"/> back pack <input type="checkbox"/> tote barge <input type="checkbox"/> other _____
	Block nets used? <input type="checkbox"/> YES <input type="checkbox"/> NO
	Sampling Duration Start time _____ End time _____ Duration _____
	Stream width (in meters) Max _____ Mean _____
HABITAT TYPES	Indicate the percentage of each habitat type present <input type="checkbox"/> Riffles _____% <input type="checkbox"/> Pools _____% <input type="checkbox"/> Runs _____% <input type="checkbox"/> Snags _____% <input type="checkbox"/> Submerged Macrophytes _____% <input type="checkbox"/> Other () _____%
GENERAL COMMENTS	

[illegible]

FISH SAMPLING FIELD DATA SHEET

[illegible]

PHYSICAL CHARACTERIZATION/WATER QUALITY FIELD DATA SHEET (FRONT)

STREAM NAME <u>snow creek</u>	LOCATION <u>SC-STA 5</u>	
STATION # _____ RIVERMILE _____	STREAM CLASS _____	
LAT _____ LONG _____	RIVER BASIN _____	
STORET # _____	AGENCY _____	
INVESTIGATORS _____		
FORM COMPLETED BY <u>JWS/SPT/sml</u>	DATE <u>06/12/05</u> TIME <u>16:50</u> AM <input checked="" type="radio"/> PM <input type="radio"/>	REASON FOR SURVEY _____

WEATHER CONDITIONS	<p>Now</p> <p><input type="checkbox"/> storm (heavy rain)</p> <p><input type="checkbox"/> rain (steady rain)</p> <p><input checked="" type="checkbox"/> 40% showers (intermittent)</p> <p><input type="checkbox"/> %cloud cover</p> <p><input type="checkbox"/> clear/sunny</p>	<p>Past 24 hours</p> <p><input type="checkbox"/></p> <p><input type="checkbox"/></p> <p><input type="checkbox"/></p> <p><input type="checkbox"/> %</p> <p><input type="checkbox"/></p>	<p>Has there been a heavy rain in the last 7 days?</p> <p><input checked="" type="checkbox"/> Yes <input type="checkbox"/> No</p> <p>Air Temperature <u>85</u> °C</p> <p>Other _____</p>
	<p>SITE LOCATION/MAP</p> <p>Draw a map of the site and indicate the areas sampled (or attach a photograph)</p> <p><i>See field notes book</i></p>		
STREAM CHARACTERIZATION	<p>Stream Subsystem</p> <p><input checked="" type="checkbox"/> Perennial <input type="checkbox"/> Intermittent <input type="checkbox"/> Tidal</p> <p>Stream Origin</p> <p><input type="checkbox"/> Glacial <input checked="" type="checkbox"/> Spring-fed</p> <p><input type="checkbox"/> Non-glacial montane <input checked="" type="checkbox"/> Mixture of origins</p> <p><input type="checkbox"/> Swamp and bog <input type="checkbox"/> Other _____</p> <p>Stream Type</p> <p><input type="checkbox"/> Coldwater <input checked="" type="checkbox"/> Warmwater</p> <p>Catchment Area _____ km²</p>		

PHYSICAL CHARACTERIZATION/WATER QUALITY FIELD DATA SHEET (BACK)

WATERSHED FEATURES	Predominant Surrounding Landuse <input type="checkbox"/> Forest <input checked="" type="checkbox"/> Commercial <input type="checkbox"/> Field/Pasture <input type="checkbox"/> Industrial <input type="checkbox"/> Agricultural <input type="checkbox"/> Other _____ <input type="checkbox"/> Residential		Local Watershed NPS Pollution <input type="checkbox"/> No evidence <input checked="" type="checkbox"/> Some potential sources <input type="checkbox"/> Obvious sources Local Watershed Erosion <input checked="" type="checkbox"/> None <input type="checkbox"/> Moderate <input type="checkbox"/> Heavy
RIPARIAN VEGETATION (18 meter buffer)	Indicate the dominant type and record the dominant species present <input checked="" type="checkbox"/> Trees <input type="checkbox"/> Shrubs <input type="checkbox"/> Grasses <input type="checkbox"/> Herbaceous dominant species present <u>SYCAMORE MIMOSA WILLOW</u>		
INSTREAM FEATURES	Estimated Reach Length _____ m Estimated Stream Width _____ m Sampling Reach Area <u>100</u> m ² Area in km² (m²x1000) _____ km ² Estimated Stream Depth _____ m Surface Velocity <u>0.5-1.0</u> m/sec (at thalweg) Canopy Cover <input type="checkbox"/> Partly open <input type="checkbox"/> Partly shaded <input type="checkbox"/> Shaded High Water Mark _____ m Proportion of Reach Represented by Stream Morphology Types <input type="checkbox"/> Riffle <u>25</u> % <input type="checkbox"/> Run <u>50</u> % <input type="checkbox"/> Pool <u>25</u> % Channelized <input type="checkbox"/> Yes <input type="checkbox"/> No Dam Present <input type="checkbox"/> Yes <input type="checkbox"/> No		
LARGE WOODY DEBRIS	LWD _____ m ³ <u>NA</u> Density of LWD _____ m ³ /km ² (LWD/ reach area)		
AQUATIC VEGETATION	Indicate the dominant type and record the dominant species present <input type="checkbox"/> Rooted emergent <input type="checkbox"/> Rooted submergent <input type="checkbox"/> Rooted floating <input type="checkbox"/> Free floating <input type="checkbox"/> Floating Algae <input type="checkbox"/> Attached Algae dominant species present <u>NA</u> Portion of the reach with aquatic vegetation _____ %		
WATER QUALITY <i>See Field notebook</i>	Temperature _____ °C Specific Conductance _____ Dissolved Oxygen _____ pH _____ Turbidity _____ WQ Instrument Used _____ Water Odors <input type="checkbox"/> Normal/None <input type="checkbox"/> Sewage <input type="checkbox"/> Petroleum <input type="checkbox"/> Chemical <input type="checkbox"/> Fishy <input type="checkbox"/> Other _____ Water Surface Oils <input type="checkbox"/> Slick <input type="checkbox"/> Sheen <input type="checkbox"/> Globbs <input type="checkbox"/> Flecks <input type="checkbox"/> None <input type="checkbox"/> Other _____ Turbidity (if not measured) <input type="checkbox"/> Clear <input type="checkbox"/> Slightly turbid <input type="checkbox"/> Turbid <input type="checkbox"/> Opaque <input type="checkbox"/> Stained <input type="checkbox"/> Other _____		
SEDIMENT/SUBSTRATE	Odors <input checked="" type="checkbox"/> Normal <input type="checkbox"/> Sewage <input type="checkbox"/> Petroleum <input type="checkbox"/> Chemical <input type="checkbox"/> Anaerobic <input type="checkbox"/> None <input type="checkbox"/> Other _____ Deposits <input type="checkbox"/> Sludge <input type="checkbox"/> Sawdust <input type="checkbox"/> Paper fiber <input type="checkbox"/> Sand <input type="checkbox"/> Relict shells <input type="checkbox"/> Other _____ Looking at stones which are not deeply embedded, are the undersides black in color? <input checked="" type="checkbox"/> Absent <input type="checkbox"/> Slight <input type="checkbox"/> Moderate <input type="checkbox"/> Profuse <input type="checkbox"/> Yes <input type="checkbox"/> No		

INORGANIC SUBSTRATE COMPONENTS (should add up to 100%)			ORGANIC SUBSTRATE COMPONENTS (does not necessarily add up to 100%)		
Substrate Type	Diameter	% Composition in Sampling Reach	Substrate Type	Characteristic	% Composition in Sampling Area
Bedrock	<u>1 mestone</u>	<u>80</u>	Detritus	sticks, wood, coarse plant materials (CPOM)	<u>(Frone)</u>
Boulder	> 256 mm (10")				
Cobble	64-256 mm (2.5"-10")			black, very fine organic (FPOM)	<u>- 0 -</u>
Gravel	2-64 mm (0.1"-2.5")		Marl	grey, shell fragments	<u>- 0 -</u>
Sand	0.06-2mm (gritty)	<u>18</u>			
Silt	0.004-0.06 mm	<u>10</u>			
Clay	< 0.004 mm (slick)				

HABITAT ASSESSMENT FIELD DATA SHEET—LOW GRADIENT STREAMS (FRONT)

STREAM NAME <u>SAN CRISTO</u>	LOCATION <u>JC - STA 5</u>
STATION # _____ RIVERMILE _____	STREAM CLASS _____
LAT _____ LONG _____	RIVER BASIN _____
STORET # _____	AGENCY _____
INVESTIGATORS _____	
FORM COMPLETED BY <u>NKS / SML / SPT</u>	DATE <u>06/12/85</u> TIME <u>16:50 AM</u> <u>PM</u>
REASON FOR SURVEY _____	

	Habitat Parameter	Condition Category			
		Optimal	Suboptimal	Marginal	Poor
Parameters to be evaluated in sampling reach	1. Epifaunal Substrate/ Available Cover	Greater than 50% of substrate favorable for epifaunal colonization and fish cover; mix of snags, submerged logs, undercut banks, cobble or other stable habitat and at stage to allow full colonization potential (i.e., logs/snags that are not new fall and not transient).	30-50% mix of stable habitat; well-suited for full colonization potential; adequate habitat for maintenance of populations; presence of additional substrate in the form of newfall, but not yet prepared for colonization (may rate at high end of scale).	10-30% mix of stable habitat; habitat availability less than desirable; substrate frequently disturbed or removed.	Less than 10% stable habitat; lack of habitat is obvious; substrate unstable or lacking.
	SCORE <u>17</u>				
	2. Pool Substrate Characterization	Mixture of substrate materials, with gravel and firm sand prevalent; root mats and submerged vegetation common.	Mixture of soft sand, mud, or clay; mud may be dominant; some root mats and submerged vegetation present.	All mud or clay or sand bottom; little or no root mat; no submerged vegetation.	Hard-pan clay or bedrock; no root mat or vegetation.
	SCORE <u>4</u>				
	3. Pool Variability	Even mix of large-shallow, large-deep, small-shallow, small-deep pools present.	Majority of pools large-deep; very few shallow.	Shallow pools much more prevalent than deep pools.	Majority of pools small-shallow or pools absent.
	SCORE <u>15</u>				
	4. Sediment Deposition	Little or no enlargement of islands or point bars and less than <20% of the bottom affected by sediment deposition.	Some new increase in bar formation, mostly from gravel, sand or fine sediment; 20-50% of the bottom affected; slight deposition in pools.	Moderate deposition of new gravel, sand or fine sediment on old and new bars; 50-80% of the bottom affected; sediment deposits at obstructions, constrictions, and bends; moderate deposition of pools prevalent.	Heavy deposits of fine material, increased bar development; more than 80% of the bottom changing frequently; pools almost absent due to substantial sediment deposition.
	SCORE <u>17</u>				
	5. Channel Flow Status	Water reaches base of both lower banks, and minimal amount of channel substrate is exposed.	Water fills >75% of the available channel; or <25% of channel substrate is exposed.	Water fills 25-75% of the available channel, and/or riffle substrates are mostly exposed.	Very little water in channel and mostly present as standing pools.
	SCORE <u>18</u>				

(71)

HABITAT ASSESSMENT FIELD DATA SHEET—LOW GRADIENT STREAMS (BACK)

Habitat Parameter	Condition Category			
	Optimal	Suboptimal	Marginal	Poor
6. Channel Alteration Channelization or dredging absent or minimal; stream with normal pattern.	Channelization or dredging absent or minimal; stream with normal pattern.	Some channelization present, usually in areas of bridge abutments; evidence of past channelization, i.e., dredging, (greater than past 20 yr) may be present, but recent channelization is not present.	Channelization may be extensive; embankments or shoring structures present on both banks; and 40 to 80% of stream reach channelized and disrupted.	Banks shored with gabion or cement; over 80% of the stream reach channelized and disrupted. Instream habitat greatly altered or removed entirely.
SCORE <u>9</u>				
7. Channel Sinuosity The bends in the stream increase the stream length 3 to 4 times longer than if it was in a straight line. (Note - channel braiding is considered normal in coastal plains and other low-lying areas. This parameter is not easily rated in these areas.)	The bends in the stream increase the stream length 3 to 4 times longer than if it was in a straight line. (Note - channel braiding is considered normal in coastal plains and other low-lying areas. This parameter is not easily rated in these areas.)	The bends in the stream increase the stream length 1 to 2 times longer than if it was in a straight line.	The bends in the stream increase the stream length 1 to 2 times longer than if it was in a straight line.	Channel straight; waterway has been channelized for a long distance.
SCORE <u>6</u>				
8. Bank Stability (score each bank) Banks stable; evidence of erosion or bank failure absent or minimal; little potential for future problems. <5% of bank affected.	Banks stable; evidence of erosion or bank failure absent or minimal; little potential for future problems. <5% of bank affected.	Moderately stable; infrequent, small areas of erosion mostly healed over. 5-30% of bank in reach has areas of erosion.	Moderately unstable; 30-60% of bank in reach has areas of erosion; high erosion potential during floods.	Unstable; many eroded areas; "raw" areas frequent along straight sections and bends; obvious bank sloughing; 60-100% of bank has erosional scars.
SCORE <u>10</u> (LB)				
SCORE <u>10</u> (RB)				
9. Vegetative Protection (score each bank) Note: determine left or right side by facing downstream.	More than 90% of the streambank surfaces and immediate riparian zone covered by native vegetation, including trees, understory shrubs, or nonwoody macrophytes; vegetative disruption through grazing or mowing minimal or not evident; almost all plants allowed to grow naturally.	70-90% of the streambank surfaces covered by native vegetation, but one class of plants is not well-represented; disruption evident but not affecting full plant growth potential to any great extent; more than one-half of the potential plant stubble height remaining.	50-70% of the streambank surfaces covered by vegetation; disruption obvious; patches of bare soil or closely cropped vegetation common; less than one-half of the potential plant stubble height remaining.	Less than 50% of the streambank surfaces covered by vegetation; disruption of streambank vegetation is very high; vegetation has been removed to 5 centimeters or less in average stubble height.
SCORE <u>7</u> (LB)				
SCORE <u>9</u> (RB)				
10. Riparian Vegetative Zone Width (score each bank riparian zone) Width of riparian zone >18 meters; human activities (i.e., parking lots, roadbeds, clear-cuts, lawns, or crops) have not impacted zone.	Width of riparian zone >18 meters; human activities (i.e., parking lots, roadbeds, clear-cuts, lawns, or crops) have not impacted zone.	Width of riparian zone 12-18 meters; human activities have impacted zone only minimally.	Width of riparian zone 6-12 meters; human activities have impacted zone a great deal.	Width of riparian zone <6 meters; little or no riparian vegetation due to human activities.
SCORE <u>1</u> (LB)				
SCORE <u>2</u> (RB)				

Total Score $\frac{71 + 54}{54} = 125$
 125

Benthic Macroinvertebrates Collected by BBL Science for Project Number 10213.001 (Alabama).

Sample Date:		10,13 June 2005	"Master List"						
Sample Type:		Kick Net							
			Sample Station						
Taxon:	Common Name	RP-01	SC-1	SC-2	SC-3	SC-4	SC-5A	SC-5B	
Lumbricina									
Lumbricidae	earthworm							1	
<i>Eiseniella tetraeidra</i>	earthworm				1				
Tubificida									
Tubificidae									
<i>Bothrioneurum vej dovskyanum</i>	tubeworm		1	3					
<i>Branchiura sowerbyi</i>	tubeworm		3						
<i>Ilydrilus templetoni</i>	tubeworm		1						
<i>Limnodrilus sp.</i>	tubeworm		23	1			1		
Arhyncobdellida									
Erpobdellidae									
<i>Mooreobdella sp.</i>	leech			1					
Rhyncobdellida									
Glossiphoniidae									
<i>Helobdella papillata</i>	leech	2							
Mesogastropoda									
Hydrobiidae									
poss. <i>Fontigens sp.</i> (tent.)	dusky snail							1	
Basommatophora									
Ancylidae									
<i>Ferrissia rivularis</i>	limpet snail		3						
Lymnaeidae									
<i>Stagnicola sp.</i>	pond snail							1	
<i>Fossaria sp.</i>	pond snail		3						
Physidae									
<i>Physa sp.</i>	pouch snail		9	1	1	1		7	
Planorbidae									
poss. <i>Planorbella sp.</i> (tent.)	orb snail			1				2	
Veneroida									
Sphaeriidae									
<i>Pisidium sp.</i>	pill clam		3						
Hydrachnidia									
Limnesiidae									
<i>Limnesia sp.</i>	mite	13							
Decapoda									
Cambaridae									
<i>Orconectes sp.</i>	crayfish		1						
Ephemeroptera									
Baetidae									
<i>Baetis sp.</i>	mayfly			27	3	3	9	1	
<i>Callibaetis sp.</i>	mayfly	120							
Caenidae									
<i>Caenis sp.</i>	mayfly	3							
Odonata									
Aschnidae									
<i>Aeschna sp.</i>	dragonfly	8	6						
<i>Anax sp.</i>	dragonfly	1							
Coenagrionidae									
<i>Enallagma sp.</i>	damselfly	54	7						
<i>Ischnura sp.</i>	damselfly		14	1					
Libellulidae (early instar)	dragonfly	1							
<i>Erythemis simplicollis</i>	dragonfly	3							
Hemiptera									
Belostomatidae									
<i>Belostoma sp.</i>	giant water bug	4							
Corixidae									
<i>Hesperocorixa sp.</i>	water boatman	1							
<i>Sigara sp.</i>	water boatman	2							
Gerridae									
<i>Gerris sp.</i>	water strider	2							

Benthic Macroinvertebrates Collected by BBL Science for Project Number 10213.001 (Alabama).

Sample Date:	10,13 June 2005	"Master List"						
Sample Type:	Kick Net	Sample Station						
Taxon:	Common Name	RP-01	SC-1	SC-2	SC-3	SC-4	SC-5A	SC-5B
Mesoveliidae								
<i>Mesovelia mulsanti</i>	water treader	6						
Naucoridae								
<i>Pelocoris femoratus</i>	creeping water bug	9						
Notonectidae								
<i>Notonecta indica</i>	back swimmer	36						
Trichoptera								
Hydropsychidae								
<i>Cheumatopsyche sp.</i>	caddisfly			17		1	1	1
Coleoptera								
Dytiscidae								
<i>Ilybius sp.</i>	diving beetle	5						
Haliplidae								
<i>Halipus sp.</i>	crawling water beetle	2						
<i>Peltodytes sp.</i>	crawling water beetle	1	1					
Hydrophilidae								
<i>Berosus sp.</i>	scavenger beetle	1						
<i>Tropisternus sp.</i>	scavenger beetle	22						
Elmidae								
<i>Stenelmis crenata gr.</i>	rifle beetle			6				
Noteridae								
<i>Hydrocanthus sp.</i>	burrowing water beetle	1						
Diptera								
Ceratopogonidae								
<i>Atrichopogon sp.</i>	biting midge			1				
<i>Palpomyia gr.</i>	biting midge	4						
Chaoboridae								
<i>Chaoborus punctipennis</i>	phantom midge	1						
Chironomidae								
<i>Ablabesmyia mallochi</i>	midge					1		7
<i>Chironomus sp.</i>	midge		1					1
<i>Cricotopus bicinctus</i>	midge	1						1
<i>Cricotopus/Orthocladius sp.</i>	midge							1
<i>Cryptochironomus fulvus gr.</i>	midge			1				
<i>Dicrotendipes sp.</i>	midge							1
<i>Endochironomus nigricans</i>	midge	6						
<i>Larsia sp.</i>	midge	10						
<i>Natarsia sp.</i>	midge		3					
<i>Orthocladius nigrinus</i>	midge					1		
<i>Orthocladius sp.</i>	midge				4	4		2
<i>Parachironomus chaetoalus</i>	midge	5						
<i>Paratanytarsus sp.</i>	midge	1						
<i>Phaenopsectra obediens gr.</i>	midge		3					6
<i>Polypedilum tritum</i>	midge							4
<i>Stictochironomus sp.</i>	midge		2					
<i>Tanytus sp.</i>	midge		1					
<i>Thienemannimyia gr.</i>	midge		12	45	7	17	5	14
Culicidae								
<i>Culex sp.</i>	mosquito	5						
Empididae								
<i>Hemerodromia sp.</i>	dance fly			1				
Stratiomyidae								
<i>Odontomyia sp.</i>	soldier fly	1						
Tipulidae								
<i>Limonia sp.</i>	crane fly							1
<i>Limonia canadensis</i>	crane fly							1
Total Number of Specimens		331	97	106	16	28	16	53
Total Number of Taxa		31	19	13	5	7	4	18

Field Notes

BBL®
BLASLAND, BOUCK & LEE, INC.
engineers, scientists, economists

Wildlife Codes

CA = calling FH = flight
FG = foraging FE = feeding
RS = resting or perching

SC = scat SL = slide
DHB = den, hut, burrow
TR = tracker DB = day bed
CA = call NE = nest
FG = browse/forage

ELA oversight
harry horns
RAC
herbicide Martin

① CONFIRM
TOTAL OBSERVATION TIME

200 min TOTAL ADJUST ON
TRANSCRIPTION

② SEND DAVE BIOGRAPHIC SHEETS

Reach #1 9:40 AM 6/10/05 JKS
Snow Creek

Barn Swallows flying over
EW Blackbird singing on veg along
creek.

Mockingbird singing in tree over
creek.

Tree Swallow flying over area
just above grass

The east bank the veg has been
recently cut back to 10 ft of
water.

Several trees in 50' transect
from bank edge in upper
section of reach (pecan)

more and mimosa tree seedlings
coming in on bank.

channelized stream with spoil
placed on west bank

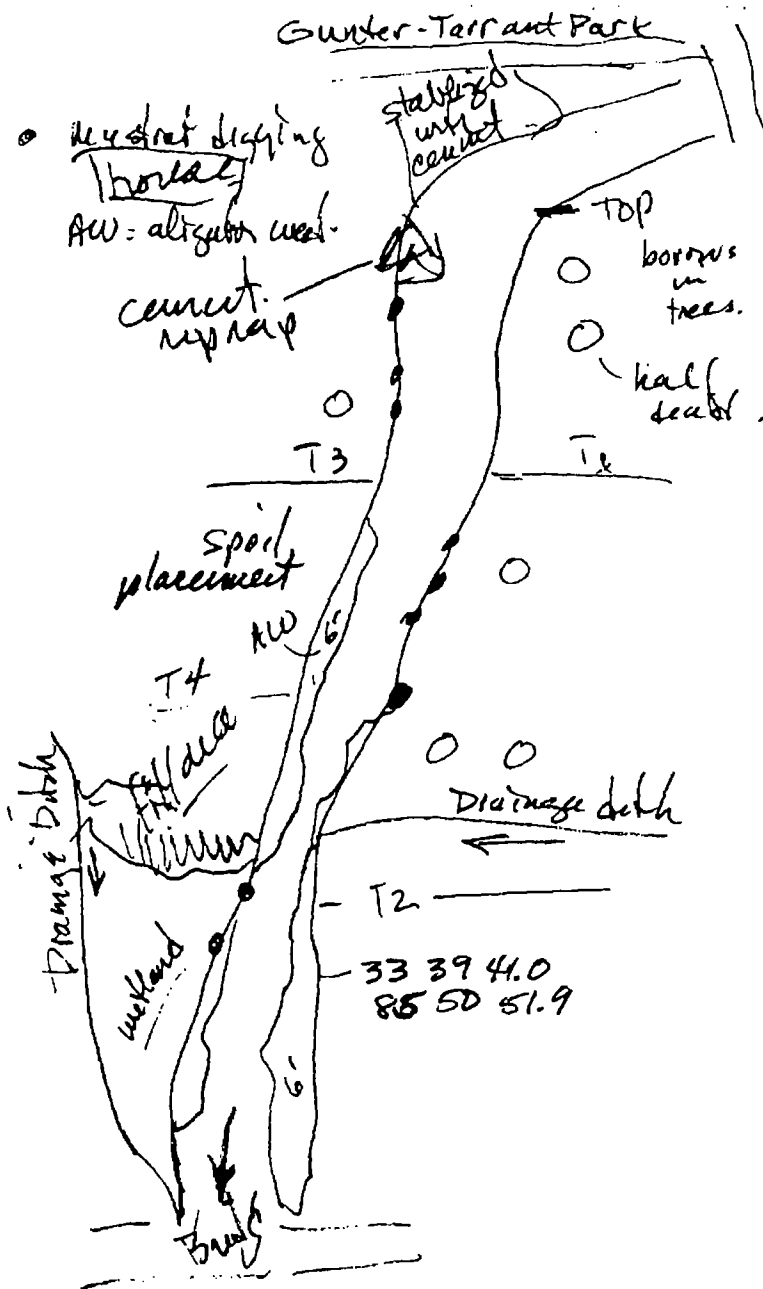

Alga weed extends out from
 edge various distances into
 creek. mostly 0-6' out from side

crayfish borrows
 flock of 5 starling feeding
 in cut grass on east side

us flicker FH FG
 robin-RS CA FH a number of
 grackle. IE muskrat runs
 through AW

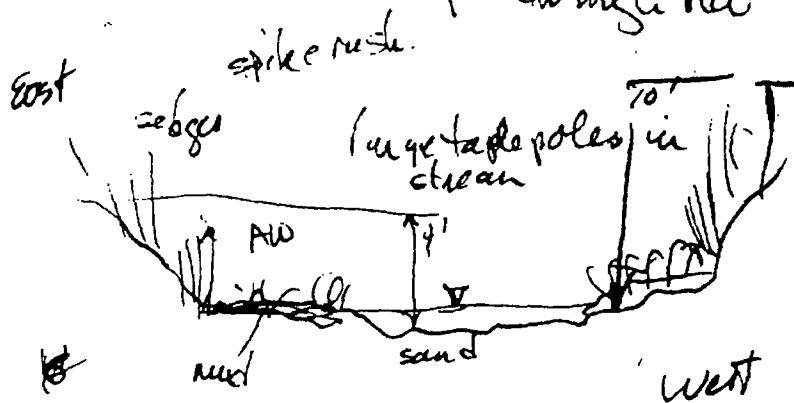

barren swallows roosting under both
 bridges

flood ~ 6' over creek bottom

chiming swift flying over creek
between trees.

— american toad in grass

- Barbara's Buttons - Marshallia trinervia
- ✓ Daisy Fleabane
 - 2 Brazilian verbena
 - 2 Soft rush
 - Spike rush
 - Broad-leaved Cattail
 - Bittercup Primrose
 - ✓ Giant Ragweed.
 - ✓ Red Clover.
 - Fox Sedge
 - ✓ Bitter dock
 - 2 Common Plantain

- 2 groundnut
- 2 w. etheri
- 2 E. Primrose
- 2 G Godee grass
- Patch Rush
- 2 water penny
- 2 sweet white clover

-
- GA lace
 - Box Elder
 - Syc.
 - cw/witch
 - Oats
 - privet
 - wa Pye weed

✓ #2

2 Hedge Bind weed
Veld leaf.
Vig. Broom.

Snow Creek 2 - 12.06

Rock Dove FL

House Sparrow RS

Mockingbird CA

upper limit 33°39'08.5" 85°50'13.3"

lower limit 33°39'07.5" 85°50'10.5"

Robin CA FL

Starling FL

cat dog TR

rat TR around man hole

catbird CA

grackle CA FG

mushroom borrows around man hole

Mourning Dove RS

6th Street

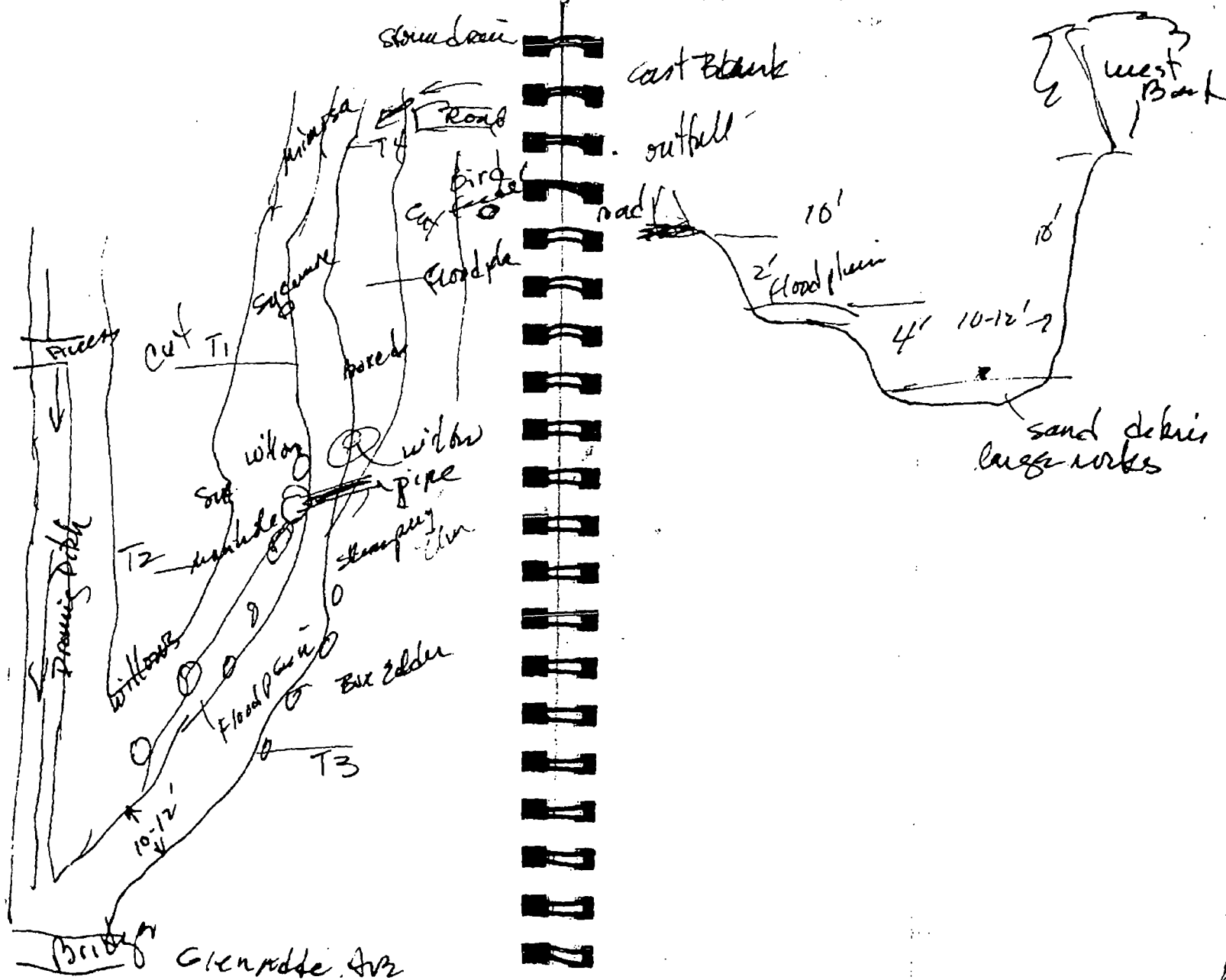

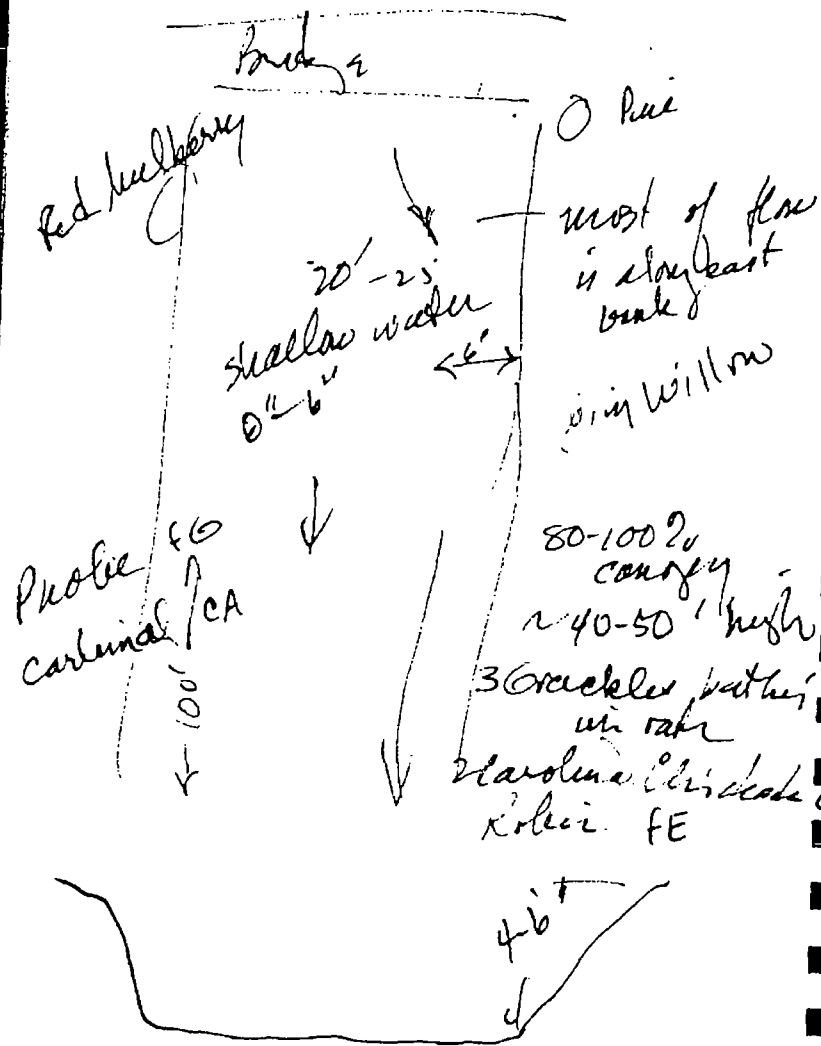

Station 3

13:40

up 33 38 = 26.2
down 85 49 46.6

33 38 26.2
85 49 46.0

rain - on and off -

mockingbird CA
starling RS
catbird CA
cardinal CA

rat - TR

- a long concrete line channel empties into the station

Trees on both
sides are

0-20'

ca

veg of
stream

cut way across
road

Plants over
with 15' veg.

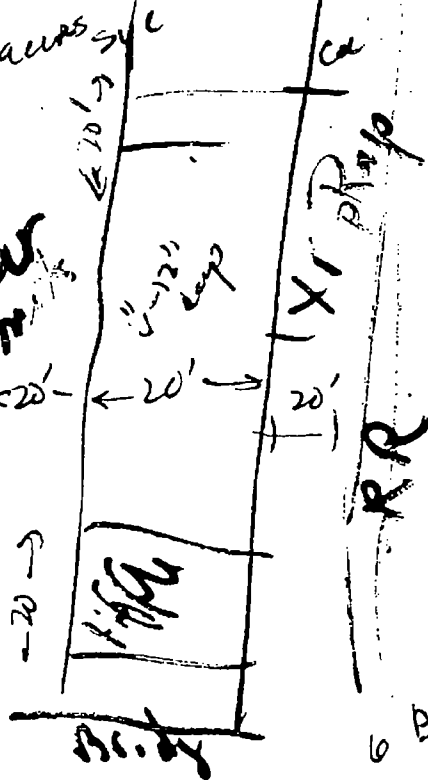

edge has
been
treated
with
Herbiad

6 Barn Swallow
nests under
bridge

Trees / shrubs.
Box Elder

Sycamore

Catalpa

Quaking

Silver Elm

Silver Maple

Tree net Creeper

Mimosa

Ice of Haven

Prince

Magnolia

Southern Hackberry

Common Elderberry

Buckhorn Bumelia

Nauphoon

Eastern Red Juniper

UH

no veg around waters edge
due to fence canopy

west

east

70'
flood
debris

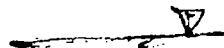

up stream is concrete lined stream
corridor. both sides and bottom

A metal salvage yard is just
up stream.

20 Oct 4/ 14:54

8

Kingfisher - was sitting in tree when
we arrived
Grackle EL
Starling FG
Rock Dove FL

rat TR
mushrat TR

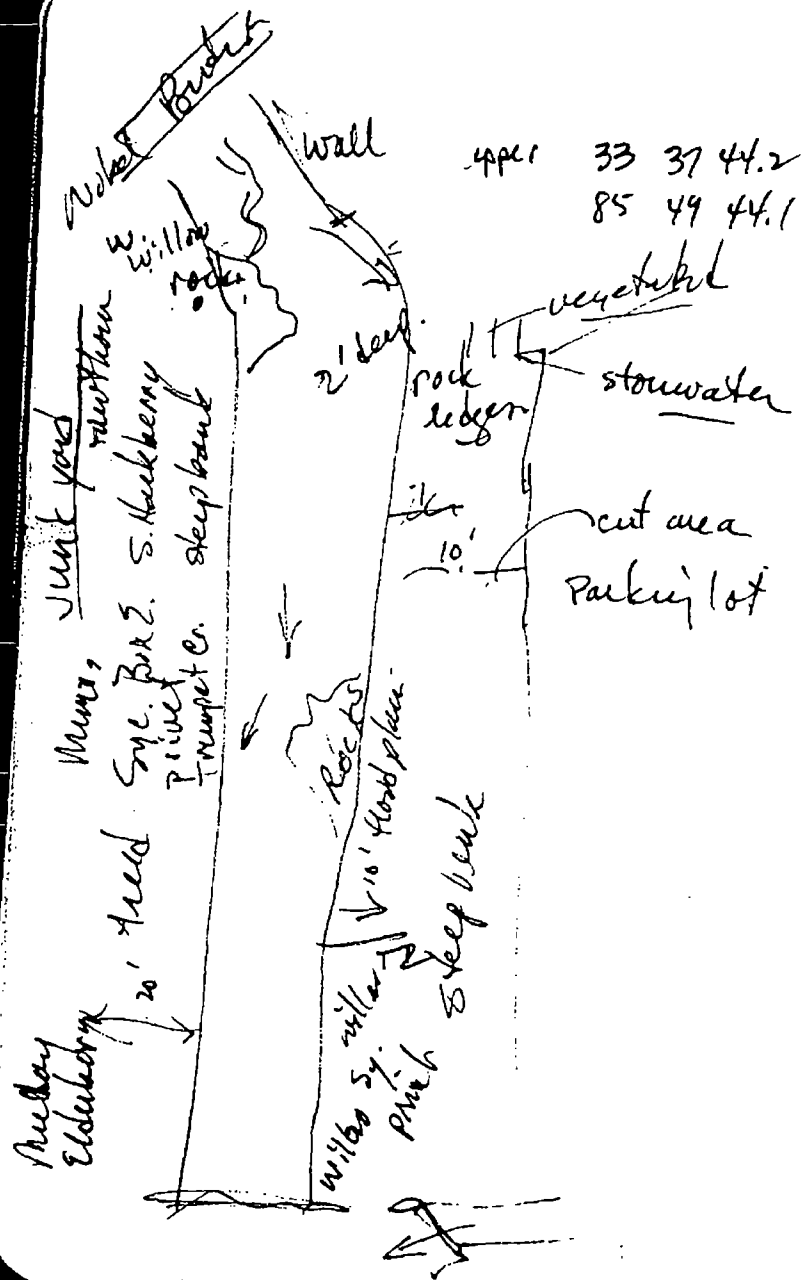

upper 33 37 44.2
85 49 44.1

Trus. (weat)

East 9
Parking
lot

Range stars exposed rocks

outfall

Parking lot

T1

minosa

BATON

fox grape
J. H.
red mulberry

frost grape
goldenrods
B. verdan

Jap. honeysuckle
Comm. Plantain
bin weed
red top grass

Kutzu
g. ragweed
cow vetch
wild lettuce
bitter dock
cleverweed
oats.
ragweed.
soft rush
swamp pumpnose
buttercup pumpnose *C. speciosa*
FOX
wild lettuce
virgin-hower - *Clematis virginiana*
red top grass
oats.
mumosa
silver maple
Pelican
E Pumpnose

→ ST-5 16:14

mockingbird CA

Stall FL

born CA

Bara Smellows EE



10422

lower

TP = telephone pole

14

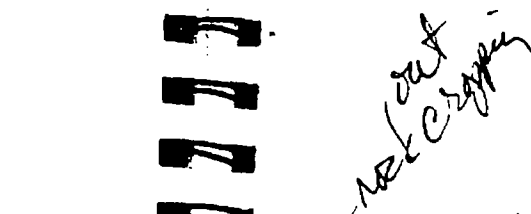

Trail road

unter
unter
ben

Water Sample

33 37 00.4

85 49 31.7

sync. rocks

1. - E. Beck

сочет

Q. 5. Hark  TP
Q. 6. ERC
Q. 7. WBE.

gross Rankin
1st

~~metal work.~~

rock-out against

frost grape
G. fish
Violet?
Silver maple
Elders
Box Elder
Syc.
Hemlock
Pine
Red hawberry
T. Creeper
B. Verrill
Red frog grass
J. H. H. H.

SC & ST-1

green frogs

crayfish

cooter

cotton mouth

musk turtle

Wayside frog

every fish
during night samples

bull frogs singing while
during fish-

bat flying over creek when
pulling nets at upper
stream end.

musk rat swimming in creek while
sorting fish samples.

rain light wind.

SC ST-2 7:23
Tree Swallow feeding on creek
C. W. Sparrow - singing
Barn Swallow feeding on creek
Cardinal
Robin feeding young
and nest building.

fish shocking

SC ST-3 9:00 - 11:00

6 barn swallows nests
under bridge

fish shocking.

13

SC ST-4 11:30.

fish catching -
cloudy light breeze.
starling, mockingbird, barn swallow
FL CA FG

gulf coast soft shell turtle
4 x 4.5" carapace
1 line salamander.
copperhead snake ~12"

SC ST-5 13:05 - 15:00
cloudy light rain light wind
gulf coast soft shell ~12"
copperhead ~18.
kingfisher - FG

SC Station 1 13:43 6-12-05
- cloudy - 10.20 mph wind

Blue Jay in trees.

Transect 1 E. Bank. 33° 39' 41.1"
85° 50' 52.7"

15' open water
6' A weed
4' sedge - ~ 4' high
40' clover dominated field
6-12'

Transect 2 E Bank 33 39 42.3
85 50 54.1

20' open water
steep bank 4' high
2' wide sedge/G. Bayonet, dock
40' clover dominated field
6-12" high
eun prony 50'-60' high from
one tree

14

Transect 3 West Bank 33 39 41.8
with 85 50 53.9

20' open water 26" deep
10' steep slope up to 10' high
slope not cut dominated
by grass. Muania seedling
red clover. B. veran
40' cut clover field 6-12" high
with 100% canopy cover
from perian 136" dbh
50-60' high.

Transect 4 West Bank 33 39 40.0
with 85 50 52.6

10' open water - 6" deep
6' A weed
10' steep slope 10' high
40' cut clover field

SC Station 2 14:48

Transect 1 west side

width 33 39 08.1 85 50 12.6

20' open water

5' transit 10' up from water

uncut dominated by grasses

40 cut field

grasses clover

Transect 2 west

33 39 07.5 85 50 11.2

width

20' open water

10' flood plain 4' above water

~~30~~ uncut 4'

few sapling BW

shrub MFR

30' cut field

10' drainage ditch

wall

6th Street.

Transect 3 east. 33 39 08.0
width 85 50 11.1

20' Open water

10' steep slope up to 10'

Bk Edge. Shiny Elm

JP weed

30' mowed lawn not well kept.

house

Transect 4 east 33 39 08.8
85 50 13.1

15' open water

20' flood plain 4' up from water.
dominated by herb.

10 steep slope 4' up to cut lawn

40' lawn cut
house

2C ST-3 15:30

Brown Thrasher FG

Transect 1 west 33 38 25.6
85 49 46.4

30' open water

10' wide flood plain that rises up
6' from water.

30' high canopy which
extends across stream
map. Syc. Box elder - hawthorn

6' large rock rip rap for
Stouffville RR.

6' to rail road tracks.

3 sets of tracks.

Transect 2 west 33 38 24.3
85 49 46.2

30' open water

6' trees up 10'

30' high trees canopy
across water.

hickory Syc. Box elder

ERC cottonwood with

10' tracks with herbicide for
RR.

3 sets of RR.

16

East side is a building and
struggle yard
10' wide tree area 30'-40' high
steep.

T { box elder Syc. TOH Chokeberry
mumosa S. Hackberry

S. purple elderberry -
Trumpet creeper

SC ST-4 — 15:54
 clear sunny- 10-15 mph wind
 low lower end pt 33 37 39.3
 85 49 41.5
~~new open water~~
 new upper 33 37 41.8
 85 49 42.3
 Trail EAST- 33 37 40.2
 85 49 41.8

40' open water
 10' steep rise 20'
 been cut sayling
 coming in.

Syc TOH Mummies S. Elm.
 mixed grasses

12' top in mowed
 Asplat parking lot.
 connect 2 East 33 37 41.5
 85 49 42.3

40' open water
 10' flat plain rises to 4'
 syc black willow
 10' rise steeply up 15'
 12' mowed area to asplat
 parking lot.

17
 west side was not accessible
 steepest of slope and
 - junk yard.
 mature hedge low height on
 steep slope of 25 ft
 40' 60' high trees.
 Syc Buckle - Black willows
 Hackberry, S. Elm, Pecan
 pencil
 extends out approximately
 10' over water

SE 3TS 16:45

clear sunny 10-15 mph

new lower end 33 36 58.9 85 49 31.8

T. transect 1 W 33 37 80.5
85 49 32.3

90% canopy of stream
just below falls.

30' open water

10' vertical up 20'

tree have been cut telephone
wires.

40-50' high

SE nursery Box elder.

privet seedling sapling.
Juniperus virginiana frost grape

20' old field that is periodically
cut.
parking lot

18
Transect 2 W 33 36 59.5
85 49 31.7

30' open water with big
rocks.

20' comes up to 20' in height
vegetated with trees
50'-60' that have been
cut for telephone wires
Silver Maples Liriodendron Box E
privet TDH
bush equisetum.
Asphalt parking lot.

East Side

half of the side has been removed
of trees - replaced with
concrete fill and wall
front area has been treated
on Railroad with herbicide
20 ft wide
same veg and height

6-13-05

Training - 11:02

- 4 + 4 ^{many} Jays PL
- 14 Tree Swallows FB
- 14 Chipping Swift - getting water
- ~40 Bull finch - calling
- ~40 R W Blackbird nest.
- ~9 in m tree.
- 2 Barn Swallow

- Area is fenced - 8' ft high chain link

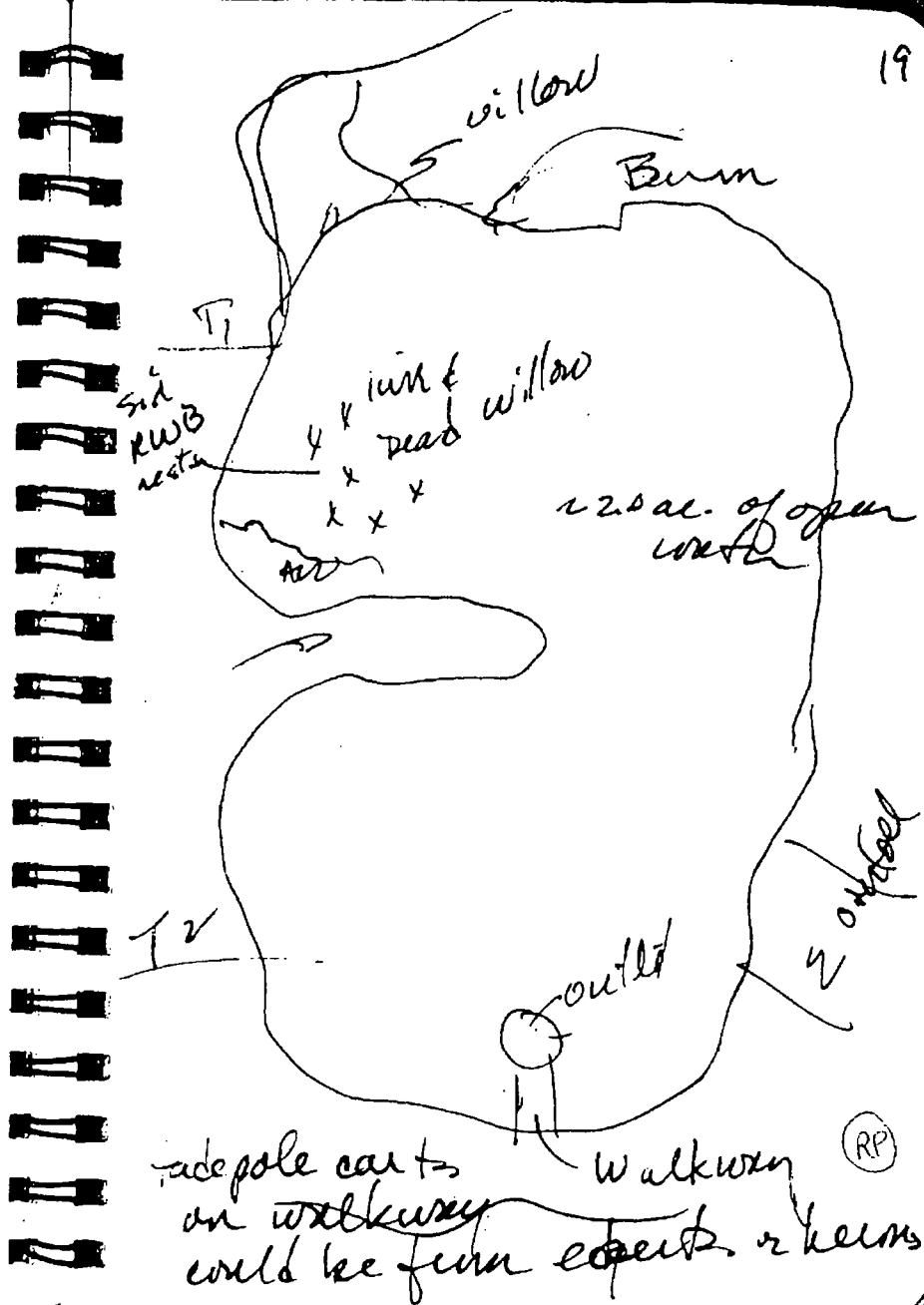

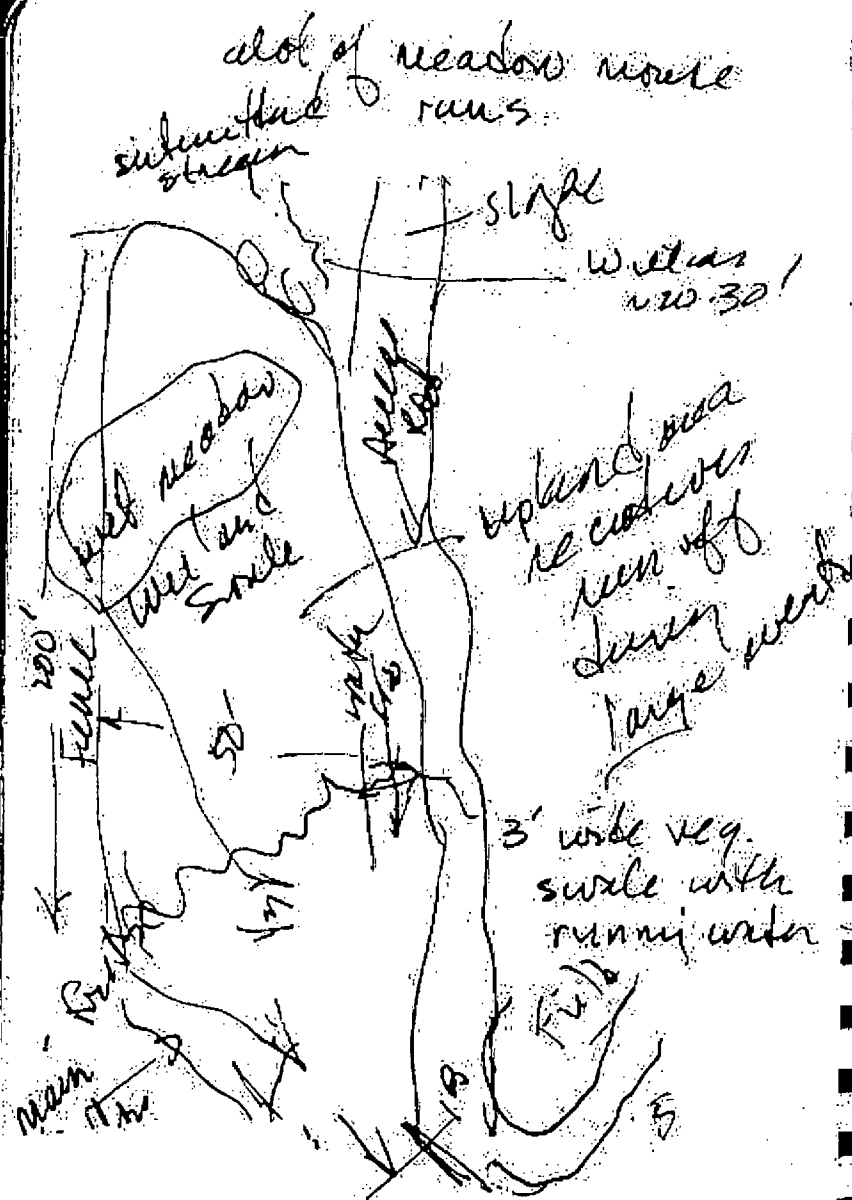

Road in. no. 20

21

Small

Fox Sedge S.L. J.P.W.

Bliz. V. 100'

W. 100'

Wet meadow of L. 100'

G. Bay. Catfish B. Willow

St. sp.

C. Yellowthroat call

Pikeburg

Box elder

Bundage

Ving. 100'

Daisy Fleabane

Q. 100'

Cow 100'

100'

Red Clover

B. Blackberry

Bonsai

red tail hawk low over
stream bed.

T1- 33 39 10.5 85 50 53.7

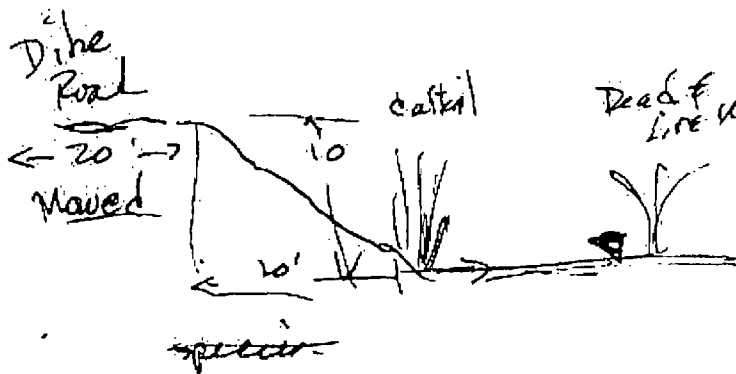

T2 33 39 11.7 85 50 56.1

Dike Road

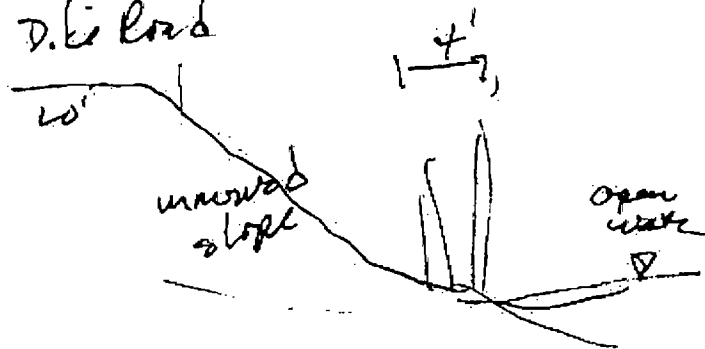

T3- 33 39 08.3 85 50 54.5

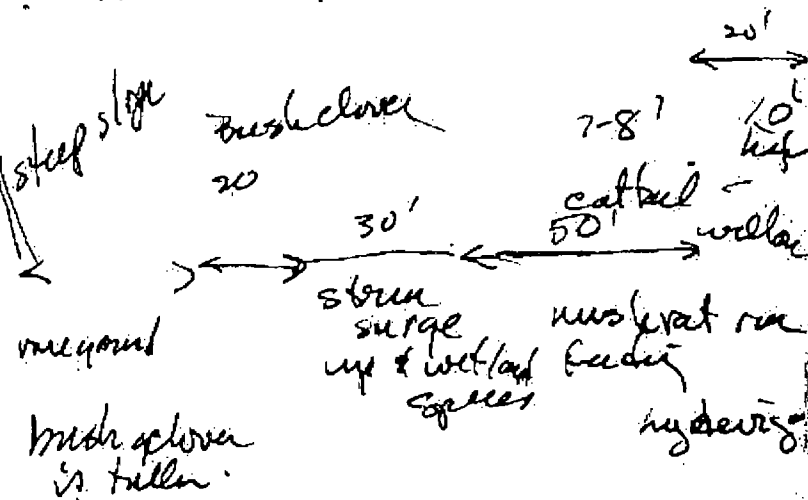

Parking Pen

slope -
pine
mums.
S. elm.

Blg. Varn
has been chewed off
in several locations
no tracks

Drops down several times
year

diminished fish pops
critical habitat
and turtle pop.

area is defunct to
colonize because of
water corridor to the
stormwater facility is
separated by dry swale
and water control
structure.

South Landfill

- 2 house wrens on wires
1 flicker in wire
3 blue jays on wire
1 song sparrow on fence
1. Song sparrow RT Hawk
deer tracks in less vit.
fudge

South Landfill 7:20 6/14/05
clear sunny 80 gusts 190f

Brown swallows FG over
fields.

Robin in tree being chased by
woodpecker outside fence
summer tanager in trees
outside fence

Indigo Bunting fly across
fields
cardinal fly in across

	Start	End
TA	33 38 56.2 85 51 00.5	33 38 57.6 85 50 55.9
TB	33 38 56.6 85 51 00.6	33 38 57.9 85 50 56.1
TC	33 38 56.9 85 51 00.5	33 38 58.0 85 50 56.1

transect ~ 13m apart

clover / grass field 2' high
 Red & white clover
 dog bone - Dandelion
 mimosa - Chinese silk tree
 cypress

no signs of wildlife
 horse, runs, tracks

21

3 Red Phalaropes flew into
 mimosa trees
 2 Blue Jay flew into forest edge
 1 Starling
 1 BW Black Jay over
 1 Indigo bunting in forest edge
 in area
 1 Sparrow hawk flew across
 2 Red Tail adult flying over
 on terminal

855

Wildlife Transect. full grass
 Ansel A 33 38 54.6 33 38 54.5
 85 51 02.0 85 50 58.5

T-B 33 38 53.7 33 38 54.1
 85 51 01.9 85 50 58.4

T-C 33 38 53.3 33 38 53.8
 85 51 01.9 85 50 58.4

nothing

species in tall field
 grass
 trumpet creeper
 Pale weed Dock
 cat weed

9:23
 cardinal few across
 RW Bluebird few across
 Ring-billed Gull few across
 Sparrow Hawk picked up
 possible grass hopper and
 few
 Sumner Tanager 9 few across
 RW Blackbird few across
 RW " " "

10:00

25

herp. mid. field 0:10
 2-3' high

TA	33	38	49.5	33	38	55.5
	85	51	05.0	15	51	07.1
TB	33	38	49.9			50.0
	85	51	05.0			07.3
TC	33	38	50.1			49.1
	85	51	05.1			07.8

le + vir
 9:50 some bare area

warf Raspberry
 Shrubby Cinquefoil
 Curled Dock

several Crows in the field

Chimney swift flew over

Sparrow hawk seen from telephone pole.

Should be the same one

RW Blackbird feeding in the yard

RT Hawk flying over with something in its claws. Looking for place to rest and feed.

Sam swallow flying over

10:57

Open Area

Start

12:15 -

End.

A

33 39 02.6

85 51 09.5

33 39 00.4

85 51 09.1

TB

33 39 02.2

85 51 09.0

33 39 00.3

85 51 08.7

TC

33 39 03.1

85 51 08.5

33 39 00.4

85 51 07.9

burrow?

26

2" dia (burrow) in volunteer stream corridor

on nest in tree possible squirrel Armadillo burrowing near

Ground is covered with filter fabric which will limit and burrowing animals

2" dia borrows along fence in smooth material.

40'-50' canopy - of a number of trees. 80% - no shrub 10% -

SG

sweet gum

Palm Willow Oak

NBC

Trunk Oak

trap of weaver

VE SH

Burkman

PI

intentional corridor thru use as

T.C. a park for employees.

80% coverage of herbs/grass

pinot, v. cut grass

crab apple

clover yard - PNC-2
white clover - measured to
22-4" 100% coverage
C. dactylon - crab grass
Dandelion grass
Mowing Doves on wires

FG 3

T1A

TB

TC

w. clover - C. Plantain
C. dactylon Grass
2-4" high Bermuda grass
100% coverage
no wildlife

many partly cloudy 90+ no wind 22

west handfill 14:10
mixed mowed field - 8-2' high

Red Clover QAL
Sweet White Clover Sweet Y. clover
Daisy fleabane
BS Goldenrods?
corn plantain L. vir.
M. B. B. her. vir.
WBC seedling degraded?
EPR
1. Crippin
Upland Broom

Meadow hawk sitting on
electric stabilizing post
Impatiens yellow in
field

X may's
✓ near

28

Tree's

Box Elder.

Syc.

Memoria

Pecan

S. Elm

B. Willow

R. hulkern

Pine

S. Hackberry

Cat

Silver Maple

E. Red Cedar

Pice of Haven

Maple

Chinaberry

Buckhorn Bumella

Green Ash

1	2	3	4	5	R
✓	X	X	X	X	✓
✓	X	X	X	X	✓
✓	✓	✓	✓	✓	✓
✓		✓	✓		
	✓	✓	✓	X	
X	✓	/	✓	X	
✓	✓	✓	✓		
✓					
✓	X	X	✓		
	✓				
	✓	✓	✓		
	✓		✓		
	✓				
	✓				
	✓				
	✓				
				✓	✓

shrubs

Elderberry
Hawthorn
Privet

1 2 3 4 5 R

✓

29

"Rite in the Rain"
ALL-WEATHER WRITING PAPER



FIELD

All-Weather Spiral

SOLUTIA ANNISTON
OU 1 E OU 2 E OU 3
HABITAT / BIOTA SURVEY
JUNE 2005

4 5/8" x 7" - 64 Pages



Pine Environmental Services, Inc.

www.pine-environmental.com

GAYNE MACOLLY

P: 256-231-8412

WAYNE LAMBERT (CUNY)

P: 256-231-8400

SAFETY TRAINING
RONALD HAYNES (M. GLE. SUPERVISOR)

P: 256-231-8497

TOM COLLINS (CUNY plant supervisor)

P: 256-231-8490

SAFE FOR EMERGENCY/LOCATING PEOPLE
GUARD AT SOCOTIA GATE

P: 256-231-8408

LUDWIG

HOME:

PERSON
CELL

06/09/05 PRE RECON SURVEY

5:08 PM CREW: SML, JKS, SPT

TEMP: 90 ; BLUE SKY, 80% CLOUD

LOCATION SC - STA 1

HABITAT
BME: ALLIGATOR WEED (1)
SAND/COBBLE 6" (2)
SAND $\leq 24"$ (3)

FISH OBSERVED SHINERS/SUNNYS

WILDLIFE LET/RT BANKS EASILY
ASSESSED; MUSKIE, RAT,
BN. SWALLOWS, SWIFT

START 20M BELOW 14TH STREET
END 2 START OF ALLIGATOR WEED
(AW)

5:38 PM SC - STA 2

>100M

BME (1) RIFFLE DOWNSTREAM OF BRIDGE
(2) RUN/POOLS UPSTREAM

FISH PRESENT: SUN

WILDLIFE LET/RT BANKS/HARDER
ACCESS, ONLY ACCESS IS
UP FROM BRIDGE

06/09/05

6:00 pm SC - STA 3

BMI ① RIFFLE / RUN ; MIXED
POOLS
② SHADED / UNSHADED
SANDY / ROCK (POOL)
ROCK (RIFFLE)

FISH PRESENT

WILDLIFE GOOD ACCESS FOR TRAVEL
ON WEST BANK ; POOR
ACCESS ON EAST BANK
GRACKLE, MEXICAN

6:30 pm

BMI ① NICE RIFFLE / SMALL
SHALLOW POOL REACH
OBER POOL NEAR NOBLEST.
BRIDGE

② SHIMED EARLY PM →
SUN IN PM

FISH PRESENT

WILDLIFE ROCK DOVE, BN SWALLOW

06/09/05

7:00 pm SC - STA 5

BMI LIMITED; SAND BETWEEN
LEDGE; GOOD POOLS, SMALL
RIFFLES; BOULDERS

FISH PRESENT / ABUNDANT

WILDLIFE POSSIBLE TO DO BOTH
BMIS; ACCESS IS STEEP
7 RIPARIAN COVER
GRACKLE; KINGFISHER

7:20 pm END OF DAY

Stephan Tiedeman

06/10/05
FRIDAY
MOBILIZATION
8:00 -

WEATHER: CLOUDY, 79°F, LIGHT E-SE
WINDS. HURRICANE APPROACHING
SHOULD BE HERE TOMORROW PM.

CREW: SML, JKS, SPT

TASK: ⁽¹⁾BIORECON, ⁽²⁾BMI, ^{(3) NA}WILDLIFE SURVEY
(POST HURRICANE)

TASK 1
BIORECON

STATION SC-STA 1

4 JABS: 1 SAND (RECON)
2 SAND
1 COBBLE

BMI/PMI: 3-4 ODONATA (ZYGOTERA)
1 CHIRONOMID
1 SIMULIDAE (blk fly)
1 COLEOPTERAN
3-4 FRY
5+ GASTROPOD

06/10/05

Reach #1

9:40 middle of reach

pH 8.18

cond. 0.332

trib. 0.0

DO. 10.36

temp. 23.5

ORP 277

water vel. 1.13 ft average of 5 to

SAMPLE

20 jabs:

ODONATA (ZYGOTERA)

GASTROPODS

SIMULIDAE (PIKA?)

CHIRONOMID

FISH ERY

NEMATODE

OLIGOCHAETA

SAMPLE SC-STA 1 PRESERVED

70% ETHANOL; 4 ml GLYCEROL

11:15 MEET HARRY LYONS & SOLUTION
OFF TO STA 1 FOR HES/DEBRIEF

06/10/05

SC-~~5~~ ST 2

12:06 ⁶ QYAD

water sample in middle of section

33° 39' 08.0 65° 50' 12.1"

flow ft/sec 2.29

PH 8.30

cond. 0.328

trib. 4.3

DO 7.97

temp. 24.5

ROP 230

12:30 4 KICK! (BIORELON)
JABSS

2 SAND/ROCK (RUN)

2 COBBLE (RIFFLE)

BMI/PMI

3-4 OONATA (COEN) ²⁴⁶⁰ EARLY INSTAR

2 SIMULIDAE

2 TANYPODIDAE

1 GULBOLHABTA

1 MAYFLY ^{EARLY} INSTAR

preserved 75% ETOH
4 ml glycerol →

06/10/05

12:50 KICK!
20 JABS

- 10 in SAND ROCK (RUN)

- 10 in COBBLE (RIFFLE)

1 COLEOPTERA (?)

10+ EPHEMEROPTERA ALL EARLY INSTAR

1 LEECH

10+ TANYPODIDAE Preserved

5 SIMULIDAE

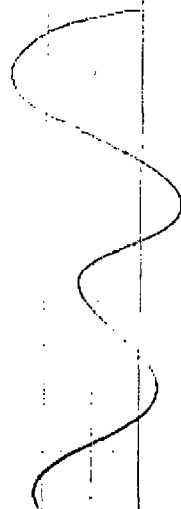

LOT 1
1003
1004
1005
1006
1007
1008
1009
1010
1011
1012
1013
1014
1015
1016
1017
1018
1019
1020

06/10/05

13:42 SC-ST3

(8)

33° 38' 25.5 85° 44' 41.2"

vel 2.79 ft/sec

pH 9.31

cond 0.257

turb 3.2

temp 25.4

DO 9.28

TOP 193

1400: 4 KICKS/JABS (BIORECON)

1 RIFFLE UP

1 POOL UP

1 RIFFLE DN

1 RIFFLE POOL DN

BMI: 15+ SIMULIDAE

15+ TANYPODINAE

KICKS/
20 JABS

1 WATER MITE PRESERVED

5 TANYPODINAE 75% ETOL

1 OLIGOCHAETA 4 not glycerol

1 EPHEMEROPTERA

1 OONATA EXOGENETIN ANISOPTERIN

6/10/05

(9)

14:45 END OF STATION

ARRIVED

SC-ST4 14:54

top 33 37 44.2 85 44 44.1

bottom 33 37 41.3 85 44 42.1

water sample at bottom of reach

vel 4.83 ft/sec

pH 8.64

cond 0.256

turb 5.1

temp 25.1

DO 9.13

TOP 192

4 KICKS/JABS

2 RUN

2 RIFFLE

(BIORECON)

NOTE: LARGE STORMWATER OUTFALL
PRESENT, EVERYTHING UPSTREAM
RIFLE (100M TO NOBLE STREET
8/21/06)

06/10/05

(10)

EVERYTHING DOWNSTREAM
RUN HABITAT (FOR 50 M UNTIL
CHANGE TO RIFLE).

BMI

- 1 COLEOPTERA
- 2 TANYPODIDAE
- 2 SIMULIDAE
- 1 EPHEMEROPTERA

20 KICKS

BMI

- 5 SIMULIDAE
- 2 TANYPODIDAE
- 1 EPHEMEROPTERA
- 1 TRICHOPTERA
- 1 GASTROPODA

VARIOUS BROOKLETEN

3:50 END STATION

06/10/05

(11)

SC ST-5 16:14

flow	2.82 ft/sec
pH	8.03
cond	0.266
turb.	21.7
DO	8.45
temp	24.4
ROP	256

4 KICKS

- 1 MAYFLY (EPHEM)
- 1 TANYPOD

20 KICKS 2 ROOT MATTS UNDERCUT
9 SAND
3 LWD
8 COBBLE
4 ALGAE (4 EPHEM)
2 DETRITUS (DIVERSE)

OBSERVED MUD TUBES (OLIGOCHAETE?)

MEG
ST-1
0.53
0.06

06/10/05

(12)

BMI

- 1 EPIHEMISTROPTER
- 2 TANYPODINAE
- 2 SIMULIIDAE
- 1 GASTROPOD
- 1 TRICHOPTERAN
- 1 OLIGONEURIDAE

SENDING TO LHB BMI SAMPLES

SC-STA 5A (MAJOR HABITATS)
SAND (ROCK) ALGAE

SC-STA 5B (SMALL DETRITUS AND
UNDER CUT BANKS)

18:40 END OF STATION.

06/10/05

(13)

18:00 ELECTROSHOCKING

WEATHER: CLOUDING UP; SAME CREW

SC-STA 1

APPROACH SET BLOCK NETS
SHOCK DOWN → UP
LIVEWELL CATCH
WORK UP CATCH

START TIME: 1900

END TIME: 20:10

Water Quality Measurements

Flow	pH	COND	TURB	DO	ORP	TEMP
0.52	8.28	0.324	0.7	8.27	222	25.1

TOTAL SHOCK TIME 23.86

AVE. AMP 3.0

VOLTS 2001

14

CATCH: 10 TANPOLES CAUGHT
 (54+ OBSERVED)
 3 CRAYFISH
 (55+ OBSERVED)
 1 SOUTHERN LEOPARD FROG

VOUCHER 1: SC-STAI

WT	LET (INCH)	
1 9.478	3 13/16	9+ BLUESPOTTED SW
2 14.6	4 7/16	13 1 65.3 6" (S)
3 9.5	3 3/4	12 2 4.6 2 1/2"
4 12.5	3 15/16	10 15
5 10.8	3 7/8	16
6 9.4	3 3/4	15
7 6.4	3 1/4	12
8 7.1	3 1/4	13
9 5.8	3 1/8	14
10 8.2	3 1/2	11
11 6.8	3 1/2	11
12 7.6	3 5/8	12
13 6.3	3 1/4	12
14 7.6	3 7/16	17
15 5.4	3 1/8	14

15

GAMBUSIA SPP?

	WT	LETH (mm)	WT	LET
1	0.5	34	21	0.3 34
2	1.2	47	22	0.8 40
3	0.9	40	23	0.5 38
4	0.9	43	24	1.0 45
5	0.9	41	25	0.8 41
6	1.1	44		
7	0.9	45		
8	1.0	46		
9	1.0	46		
10	1.3	47		
11	1.6	50		
12	0.8	39		
13	1.0	42		
14	1.0	44		
15	0.6	37		
16	0.4	34		
17	0.7	42		
18	0.8	42		
19	1.0	46		
20	1.6	49		

N = 85 COUNT
 + 25
 110

TOTAL CATCH GAMBUSIA 110

06/11/05

FISH SURVEY

(16)

ARRIVED STA 2 7:23

CREW: SMC, VKS, SPT

LARRY LYONS
OVERSIGHT

WEATHER: ARLENE APPROACHING FAST

FIRST RAIN BANDS HERE - 2"

LARGEST
TODAY

	temp	before	after
PH 7	19.9	7.16	7.00
PH 10	20.3	10.21	10.08
PH 4	20.4	4.16	4.08
turb 0	20.4	2.4	0.0
turb 100	20.5	72.3	75.0 (won't calculate) higher
cond	20.7	1.59	1.41

WATER QUALITY

Flow	2.58	F/s
temp	22.6	
PH	7.70	
cond	0.288	
turb	0.0	
d.o.	4.76	
orp	242	

06/11/05

(17)

FINISHED STOCK 9:07

TOTAL STOCK TIME 21.46

CATCH OBSERVATIONS RECORDED
LATER, AND

RUN: 2 CRAYFISH, 13 TADPOLES

RIKLE: 3 CRAYFISH, 1 TADPOLE,
0 FISHRECORDED CATCH LATER IN THE
DAY WHEN HEAVY RAIN.

9:30 ARRIVED SC - STA 3

WATER QUALITY

PH 7	Flow	5.41
PH 10	temp	22.4
PH 4	PH	7.99
turb 0	cond	0.131
turb 100	turb	9.3
cond	d.o.	7.94
	orp	248

(18)

FINISH SHOCK 10:55, SHOCK TIME

OBSERVED 6 crayfish
5 tadpoles

1468

RECORD CATCH WATER IN THE DRY
WHEN HEAVY RAIN11:15 ARRIVED SC-STA 4.
WATER QUALITY

Flow 8 sec fir 10 ft

temp 22.6

pH 8.01

cond 2132

turb 0.7

d.o 8.21

orp 237

OBSERVED

10 tadpoles

4 crayfish

FINISH SHOCK 1678

END 12:55

ARRIVED SC-STA 5
13:09

(19)

pH 7.89

temp 0.147 22.5

cond 0.147

turb 15.3

DO 7.68

ORP 251

OBSERVED 2 CRAYFISH
1 TADPOLE

END EFFORT 3:06

SHOCK TIME 23.22

* WORKUP OF CATCH

Station 5

17:21

1 largemouth Sunfish

1 Blue spotted Sunfish

9.1 Striped rolf (large) Seel

25 subset

wt	L	wt	L	wt	L	wt	L
7.8	86	5.3	77	11.5	109	15.3	115
14.3	111	6.7	84	14.4	124	5.1	83
6.0	85	8.8	94	3.4	69	8.6	61
9.3	99	15.6	113	10.3	107	7.0	89
4.7	79	3.4	71	7.4	92	14.9	104
7.4	88	10.5	113	7.6	89	9.6	97
				10.4	107	5.2	81

Station 5 - fish work up.

(20)

1 Black Redhorse	12.9	111
1 Yellow bullhead	8.5	88
4 Unknown Shinner #1	17.6	112
	19.3	117
	8.3	90
	6.0	84

3 Unknown Shinner #2	0.7	42
	0.7	41
	0.5	38

1 Cyprinella sp)	15.3	120
Blacktail or Metamora		

Station 4 - fish
70.69 Strimrollers
25 Subset -

L	WT	L	WT	L	WT	L	WT	L	WT
83	5.7	106	10.9	91	8.1	89	8.7	86	5.5
90	8.0	79	5.6	87	6.4	94	8.6	80	5.4
92	8.7	86	7.3	119	12.4	85	7.0	97	8.8
93	8.1	92	8.0	85	7.3	90	7.5	91	8.0
91	7.9	91	7.7	84	6.4	73	4.2	76	4.8

(21)

22 Unknown Shinner #1

L	WT	L	WT	L	WT	L	WT
91	10.2	94	10.7	77	6.4	109	15.7
135	30.3	119	22.6	89	9.0	84	6.7
105	13.6	86	7.6	118	22.6	99	11.7
88	7.3	85	8.1	128	30.9	86	8.1
93	11.4	94	9.5	119	21.4	89	8.5
102	13.0	86	8.1	84	7.2		

5 Blue Spotted Sunfish

L	WT	L	WT
73	6.6	94	16.5
125	35.5	121	32.6

6 Blue Gill Sunfish

L	WT	L	WT
105	21.9	110	26.3
131	45.9	86	11.3
132	47.9	80	9.4

3 Cyprinella sp?

L	WT	L	WT
114	15.9	134	21.9
		109	10.7

7 Gambusia

L	WT	L	WT	L	WT
51	3.1	50	1.9	49	1.5
53	2.2	47	1.3	45	1.2
				47	1.4

Station 4 fish work up.

62 Unknown Shinner #2

L	WT	L	WT	L	WT	L	WT
51	1.3	47	1.0	40	0.5	41	0.5
45	0.7	56	1.9	41	0.6	37	0.5
42	0.8	43	0.8	43	0.9	41	0.6
37	0.4	41	0.7	41	0.6	45	0.8
40	0.6	48	1.1	42	0.8	49	1.2
						43	0.7

1 Suckermouth Minnow 93 6.3

Station 3 - fish work up.

2 Stone rollers

85 8.2 75 4.2

1 Blue spotted Sunfish 193 125.3

3 Unknown Shinner #1

78 6.2 94 10.9 81 7.5

8 Unknown Shinner #2

42 0.8 53 1.6 42 1.1 45 0.9
41 0.7 41 0.7 43 0.9 36 0.5

(22)

(23)

Length in mm WT in gm

1 Creek Chub 39 0.4

7 Unknown Shinner #3

37 0.6 29 0.3 29 0.3
27 0.3 27 0.3 35 0.1
31 0.3

Station #2

12 Unknown Shinner #1

51 2.0 92 9.6 137 37.0
122 25 92 9.6 120 23.0
111 20 99 12.5 101 12.4
81 5.2 93 11.3 102 11.6

2 Gambusia

51 2.7 44 1.6

21 Stone rollers half have black spots

72 3.8 115 14.0 114 18.2
116 21.8 79 6.4 106 12.5
75 4.9 96 10.1 121 22.4
86 7.8 75 4.4 136 30.7
81 5.6 98 12.1 121 21.9
122 22.4 102 12.8 151 46.3
122 20.3 116 19.2 88 7.7

24

5 Unknown Shiner #2

41.0.7 35.0.5 52.1.4
37 0.5 32.0.5

18 Blue Spotted Sunfish

143	150.2	76	7.9	84	15.1
171	110.5	92	16.0	132	46.3
109	24.1	72	9.4	81	13.4
89	15.2	123	38.4	77	7.8
132	54.7	92	17.6	87	13.0
172	96.7	212	185.8	206	200+

06/12/05

HABITAT RECORDING SHEETS & WILDLIFE TRANSECTS

Weather: Cloudy 5-10 mph breeze, 80°

Crew: SML, JKS, SPT & Larry Lyons
(Katie was sight)

06/13/05

EISH & BMI sampling in RP-1
weather: 80°, sunny, low wind
crew: JKS, SML, SPT, Larry Lyons,
John Schell,
weather: hot, humid near 90°

WATER QUALITY CALIBRATION

	temp	before	after
pH 7	26.3	7.22	7.05
pH 4	26.7	4.07	—
pH 10	27.0	10.08	—
cond	26.7	160	171
Temp	26.7		

BLOCCON 12:02

4/6/05

4 Zygoptera

10+ Hemiptera

1 Euryptera

5 Coleoptera

1 Hymenoptera

20 inches

1000 + daphnia
25+ coleoptera
25+ hemiptera
25+ zygoptera
105 annelids
2 leeches

water quality location 13:41
33 39 10.5 / 85 50 54.6

temp 32
ORP 155
pH 6.78
cond 0.107
turb 79
DO 6.87

RETENTION POND HABITAT ASSESSMENT

SUBSTRATE: ↑ silt, sand - coarse
material > than these absent.

BANK: vegetation predominantly
cuttall, grasses, forbs - stable
willow present in backwater.

EMERGENT veg - alligator weed
Submergent veg - Ludwigia

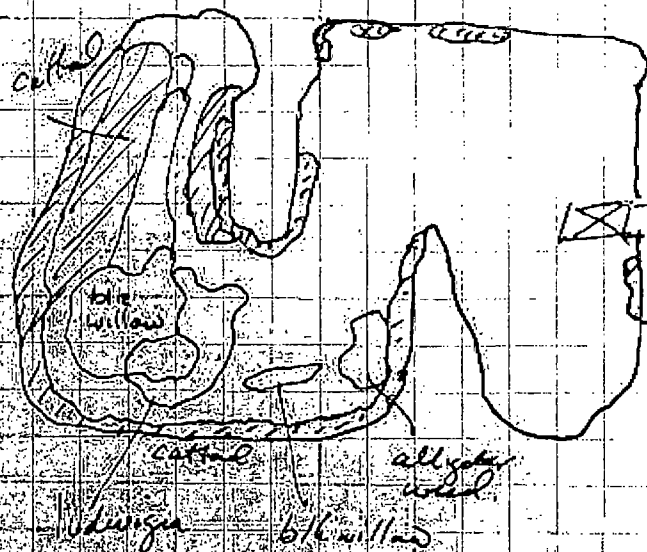

06/14/05

SOUTH LANDFILL

7:20 ARRIVED 00-3 SOUTH LANDFILLS

CROW, SML, JKS, SPF, JS, E LARRY
LYONS

WEATHER: HOT, HUMID, T 90

TRAIL: WILDLIFE SURVEYS; SWEEP
NETS E SOIL SAMPLES AS NEEDED

7:30 3 BAND TRANSECTS - CLOVER
FIELD

	33	38	56.2
TRANSECTS A	85	51	00.5
	33	38	57.6
	85	50	55.9
	33	38	56.6

TRANSECT B	85	51	00.5
	33	38	57.9
	85	50	56.1

START	33	38	56.9
TRANSECT C	85	51	00.5

END	33	38	58.0
	85	50	56.1

TRANSECTS PLACED 13M APART

OBSERVATIONS: SEVERAL LARGE WOLF
SPIDERS, OLD FIRE ANT NESTS
50% LUG; 50%

ALBANY

8:15 SL-01 SWEEP (1 MINUTE)

33.38 57.6

85 50 59.8

INIT. OBS. VARIOUS GRASSHOPPERS

8:24 SL-02 SWEEP (1 MINUTE)

33.38 57.4

85.50 57.8

INIT. OBS. LEAFHOPPERS

8:30 DOGBANE SWEEP (1 MINUTE)

33.38 57.2

85 50.58.0

SL-03 (WIRE)

8:40

SOIL GRAB

33.38 57.4

85.50 57.8

9:00

3 BAND TRANSECTS

TALL GRASS HABITAT

TRANSECT A

33 38 54.0

85 51 02.0

33 38 54.8

85 50 58.5

33 38 53.7

TRANSECT B

85 51 01.9

33 38 54.1

85 50 58.4

33 38 53.3

TRANSECT C

85 51 01.9

33 38 53.8

85 50 58.4

observation near vehicle tracks

TALL GRASS HABITAT

9:27

SL-04 (SWEEP)

33 38 53.9

85 51 00.6

9:40

SL-05 (SWEEP)

33.38 53.6

85 50 59.0

SL-06 (WIRE)

10:11 3 BAND TRANSECTS.
LEEBEDERA HABITAT

	START	END
TRANSECT A	33 38 49.5	33 38 49.1
	85 51 05.0	85 51 07.8

	START	END
TRANSECT B	33 38 49.9	33 38 50.0
	85 51 05.0	85 51 07.3

	START	END
TRANSECT C	33 38 50.1	33 38 50.5
	85 51 05.0	85 51 07.1

SPARROW HAWK FEEDING PERCH ON
UTIL POLES EATING GRASSHOPPERS

10:40 SL-07 (sweep)
33 38 50.3
85 51 05.2

10:50 SL-08 (sweep)
33 38 50.2
85 51 07.1

Observation: spiders, jump. lizards
grasshoppers

SL-09 (core)

2:10 FACILITY

OPEN AREA 3 WILDLIFE
TRANSECTS

	START	END
TRANS A	33 39 02.6	33 39 00.4
	85 51 09.5	85 51 09.1

	START	END
TRANS B	33 39 02.2	33 39 00.3
	85 51 09.0	85 51 08.7

	START	END
TRANS C	33 39 03.1	33 39 00.4
	85 51 08.5	85 51 07.9

armadillo excavation; chipmunk

12:35 OPEN AREA 01

OA-01 (SWAMP) 33 39 02.1
85 51 08.6

12:40

MFG-01 33 39 01.4
(core) 85 51 10.6

12:55 33 39 ~~02.1~~ 03.8
MFG-02 85 51 ~~08.6~~ 13.8
(core)

MAINTAINED FACILITY
WILDLIFE OBSERVATIONS

TRANSSECT A ^{START} 33 39 08.1
33 39 11.0 85 51 12.0
85 51 11.6

TRANSSECT B ^{START} 33 39 08.2
and 33 39 11.0 85 51 11.3
85 51 11.2

TRANSSECT C ^{START} 33 39 08.2
33 39 11.1 and 85 51 10.7
85 51 10.7
observations fire ants

MFG-03 (core)

33 39 09.7
85 51 11.6

MFG-04 (core)

33 39 08.7
85 51 10.1

MFG-04 (core)

33 39 07.4
85 51 12.5

1:30 leaving MFG

2:10 WEST LANDFILL
WILDLIFE SURVEY

TRANS 33 38 54.8 35 38 56.2
A 85 51 30.9 85 51 27.0

TRANS 33 38 55.2 33 38 56.8
B 85 51 31.0 85 51 27.4

TRANS 33 38 55.6 33 38 57.5
C 85 51 30.9 85 51 27.9

2:40 WESTLAND FILL

WLF - 01 Sweep

33 38 55.4
85 51 29.8

WLF - 02 (core)

WLF - 03 (sweep)

33 38 54.9
85 51 29.0

WLF - 04 (core)

end effort

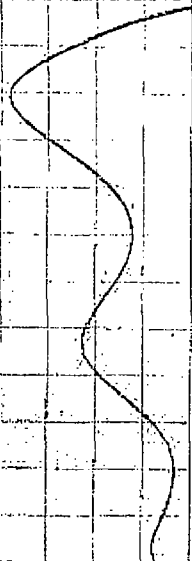

Appendix B

BLASLAND, BOUCK & LEE, INC.
engineers, scientists, economists

Appendix B

Fish Sampling Photograph Log

Fish Sampling Photograph Log
OU-1/OU-2 Anniston PCB Site
Anniston, Alabama

Fish Sampling Photograph Log
OU-1/OU-2 – Anniston PCB Site
Anniston, Alabama



Description: Crayfish from SC-STA1

Fish Sampling Photograph Log
OU-1/OU-2 – Anniston PCB Site
Anniston, Alabama



Description: Mosquitofish from SC-STA1

Fish Sampling Photograph Log
OU-1/OU-2 – Anniston PCB Site
Anniston, Alabama



Description: Stonerollers from SC-STA1

Fish Sampling Photograph Log
OU-1/OU-2 – Anniston PCB Site
Anniston, Alabama



Description: Sunfish from SC-STA1

Fish Sampling Photograph Log
OU-1/OU-2 – Anniston PCB Site
Anniston, Alabama



Description: Tadpoles from SC-STA1

Fish Sampling Photograph Log
OU-1/OU-2 – Anniston PCB Site
Anniston, Alabama



Description: Unknown fish from SC-STA5

Fish Sampling Photograph Log
OU-1/OU-2 – Anniston PCB Site
Anniston, Alabama



Description: *Notropis* sp from SC-STA5

Fish Sampling Photograph Log
OU-1/OU-2 – Anniston PCB Site
Anniston, Alabama



Description: Shiner and catfish from SC-STA5

Fish Sampling Photograph Log
OU-1/OU-2 – Anniston PCB Site
Anniston, Alabama



Description: Sunfish from SC-STA5

Fish Sampling Photograph Log
OU-1/OU-2 – Anniston PCB Site
Anniston, Alabama



Description: Sunfish from SC-STA5

Fish Sampling Photograph Log
OU-1/OU-2 – Anniston PCB Site
Anniston, Alabama



Description: Assorted fish samples from SC-STA5

Fish Sampling Photograph Log
OU-1/OU-2 – Anniston PCB Site
Anniston, Alabama



Description: Assorted fish samples from SC-STA5

Fish Sampling Photograph Log
OU-1/OU-2 – Anniston PCB Site
Anniston, Alabama



Description: Fish catch from SC-STA5

Fish Sampling Photograph Log
OU-1/OU-2 – Anniston PCB Site
Anniston, Alabama



Description: Stonerollers from SC-STA5

Fish Sampling Photograph Log
OU-1/OU-2 – Anniston PCB Site
Anniston, Alabama



Description: Stoneroller count from SC-STA5

Fish Sampling Photograph Log
OU-1/OU-2 – Anniston PCB Site
Anniston, Alabama



Description: Processing fish samples from SC-STA5

Appendix C

BLASLAND, BOUCK & LEE, INC.
engineers, scientists, economists

Appendix C

Scientific Collector Permits



STATE OF ALABAMA
DEPT. OF CONSERVATION AND
NATURAL RESOURCES

This Permit Authorizes **STEVE P TRUCHON**
Of **BBL INC** **BEVERLY, MA**
COMPANY CITY STATE

to take and possess species indicated for SCIENTIFIC
purposes under the rules and regulations of this
department.

3322
Number

Joanne St. John
Joanne St. John, Issuing Agent For
Commissioner of Conservation

- | | |
|--|--|
| <input type="checkbox"/> Amphibians | <input type="checkbox"/> Invertebrates |
| <input type="checkbox"/> Birds | <input type="checkbox"/> Mammals |
| <input checked="" type="checkbox"/> Fish | <input type="checkbox"/> Reptiles |
| <input type="checkbox"/> Other Species as Listed Below | |

Issued: **6/8/2005** Expires: **6/7/2006**

Report MUST be received by **Jun 06**
before renewal permit can be issued



STATE OF ALABAMA
DEPT. OF CONSERVATION AND
NATURAL RESOURCES

This Permit Authorizes **JOSEPH SHISLER**
Of **BBL INC** **CRANBURY, NJ**
COMPANY CITY STATE

to take and possess species indicated for SCIENTIFIC
purposes under the rules and regulations of this
department.

3323
Number

Joanne St. John
Joanne St. John, Issuing Agent For
Commissioner of Conservation

- | | |
|--|--|
| <input type="checkbox"/> Amphibians | <input type="checkbox"/> Invertebrates |
| <input type="checkbox"/> Birds | <input type="checkbox"/> Mammals |
| <input checked="" type="checkbox"/> Fish | <input type="checkbox"/> Reptiles |
| <input type="checkbox"/> Other Species as Listed Below | |

Issued: **6/8/2005** Expires: **6/7/2006**

Report MUST be received by **Jun 06**
before renewal permit can be issued



STATE OF ALABAMA
DEPT. OF CONSERVATION AND
NATURAL RESOURCES

This Permit Authorizes **SCOTT M LAREW**
Of **BBL INC** **CRANBURY, NJ**
COMPANY CITY STATE

to take and possess species indicated for SCIENTIFIC
purposes under the rules and regulations of this
department.

3324
Number

Joanne St. John
Joanne St. John, Issuing Agent For
Commissioner of Conservation

- | | |
|--|--|
| <input type="checkbox"/> Amphibians | <input type="checkbox"/> Invertebrates |
| <input type="checkbox"/> Birds | <input type="checkbox"/> Mammals |
| <input checked="" type="checkbox"/> Fish | <input type="checkbox"/> Reptiles |
| <input type="checkbox"/> Other Species as Listed Below | |

Issued: **6/8/2005** Expires: **6/7/2006**

Report MUST be received by **Jun 06**
before renewal permit can be issued